



Approved via SR17-063\_  
Face change only for all of  
JM signage (11/28/17)



**FINAL EXTERIOR LOGO REPLACEMENT**  
Walnut Creek Medical Center - Exterior Signage



1051 46th Avenue  
Oakland, Ca 94601  
T. 510.533.7693  
F. 510.533.0815  
[www.arrowsigncompany.com](http://www.arrowsigncompany.com)

**Jeremy Blackburn**

---

**From:** CB Buller <CB.Buller@johnmuirhealth.com>  
**Sent:** Tuesday, November 07, 2017 1:03 PM  
**To:** Ethan Bindernagel  
**Cc:** Jeremy Blackburn  
**Subject:** John Muir Health Logo Replacement Signage

Hi Ethan,

Thanks so much for your Oct 30 preview of our package for signage refacing due to John Muir Health's change to a new logo. As noted, all signs will be refaced in kind (in the case of dimensional letters, replaced in kind) with no changes to how they are illuminated, attached, supported, their size, etc.

We are incorporating into our submittal package all the comments you gave me during this review, and as suggested, Arrow will meet with the Duty Planner when they submit the permit drawings. Per your recommendation, they will take along a copy of this email so your staff knows you're already aware of this project.

Really appreciate your helpful comments and advice! It was great to see you again.

CB

C. B. Buller  
Project Manager  
Facilities Development  
John Muir Health  
925-941-4131 (34131)



1051 46th Avenue  
Oakland, Ca 94601  
T. 510.533.7693  
F. 510.533.0815  
www.arrowsigncompany.com

**GENERAL NOTE:**

- No changes to structure or mounting
- No changes to illumination
- No changes to size of cabinet, fins, etc.
- In-kind replacement of logos - "sign reface"

Project

**John Muir Health**

1601 Ygnacio Valley Rd.  
Walnut Creek, CA

Date:

8-14-2017

Sales:

Jeremy Blackburn

Design:

Andre C. / Pavel Soltys

File Name/Location:

2017/J/John Muir/JMH Walnut Cr Med Ctr

Rev.	Date	Description

**Customer Approval**

This drawing is a representation of colors and may not accurately depict final color of product. Refer to paint swatch or material samples for color reference.

**ALL RIGHTS RESERVED**  
This is an original unpublished drawing prepared for you by Arrow Sign Co. in a sign program designed for your business. It is not to be shown to anyone outside of your organization nor to be reproduced, copied or exhibited in any fashion.

**70833**

Sheet 0.1

33 35 61  
3  
1  
3  
67

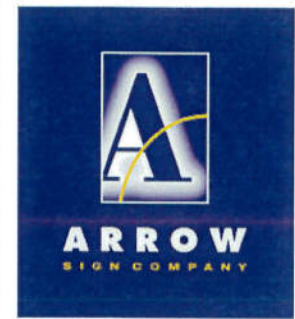

1051 46th Avenue  
Oakland, Ca 94601  
T. 510.533.7693  
F. 510.533.0815  
www.arrowsigncompany.com

Project  
**John Muir Health**  
1601 Ygnacio Valley Rd.  
Walnut Creek, CA

Date:  
8-14-2017

Sales:  
 Jeremy Blackburn

Design:  
 Andre C. / Pavel Soltys

File Name/Location:  
2017/J/John Muir/JMH Walnut Cr Med Ctr

Rev.	Date	Description
A	8-24-17	Delete sign E
B	11-7-17	Add signs
C	11-14-17	Add sign I & J
D	11-21-17	Delete sign E & G

Customer Approval

This drawing is a representation of colors and may not accurately depict final color of product. Refer to paint swatch or material samples for color reference.

**ALL RIGHTS RESERVED**  
This is an original unpublished drawing prepared for you by Arrow Sign Co. in a sign program designed for your business. It is not to be shown to anyone outside of your organization nor to be reproduced, copied or exhibited in any fashion.

**70833**

Sheet 0.2

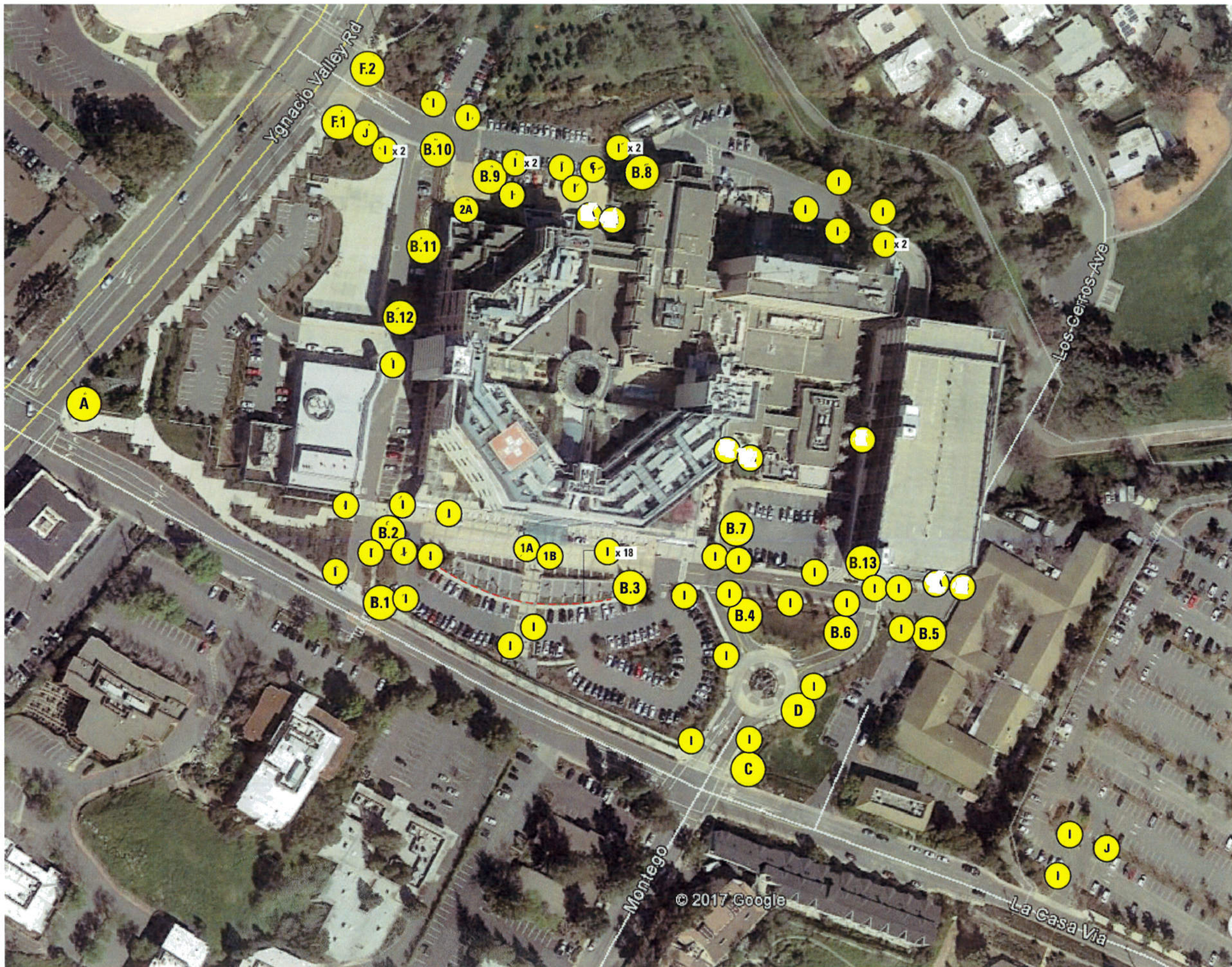

**TYPICAL OF 1 EXISTING SIGN LOCATION**

- GENERAL NOTE:**
- No changes to structure or mounting
  - No changes to illumination
  - No changes to size of cabinet, fins, etc.
  - In-kind replacement of logos - "sign reface"



1051 46th Avenue  
Oakland, Ca 94601  
T. 510.533.7693  
F. 510.533.0815  
www.arrowsigncompany.com

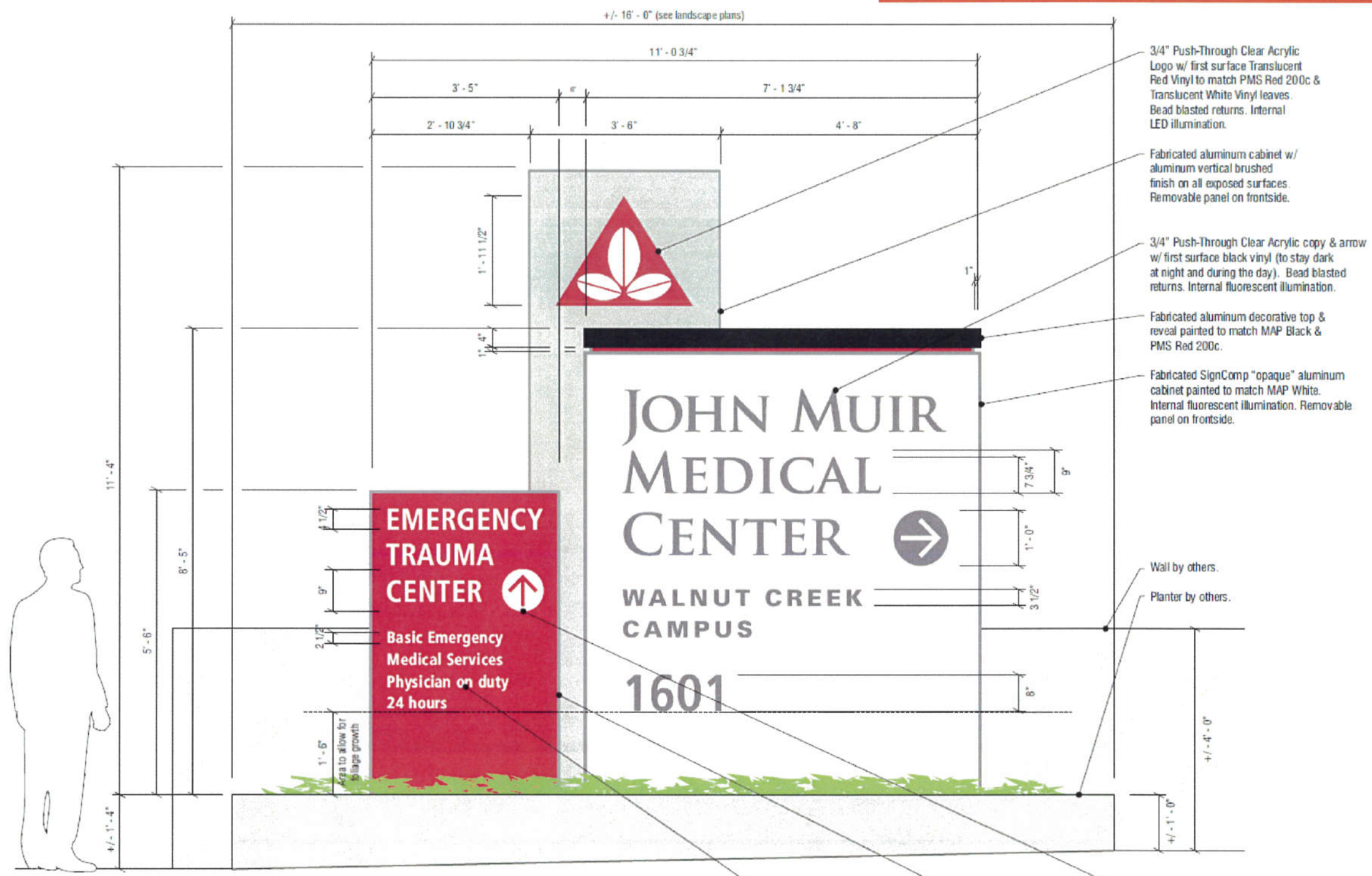

**A SIGN ELEVATION - EXISTING**

SCALE: 1/2" = 1'-0"

Project  
**John Muir Health**  
1601 Ygnacio Valley Rd.  
Walnut Creek, CA

Date:  
8-14-2017

Sales:  
 Jeremy Blackburn

Design:  
 Andre C. / Pavel Soltys

File Name/Location:  
2017/J/John Muir/JMH Walnut Cr Med Ctr

Rev.	Date	Description

Customer Approval

This drawing is a representation of colors and may not accurately depict final color of product. Refer to paint swatch or material samples for color reference.

**ALL RIGHTS RESERVED**  
This is an original unpublished drawing prepared for you by Arrow Sign Co. in a sign program designed for your business. It is not to be shown to anyone outside of your organization nor to be reproduced, copied or exhibited in any fashion.

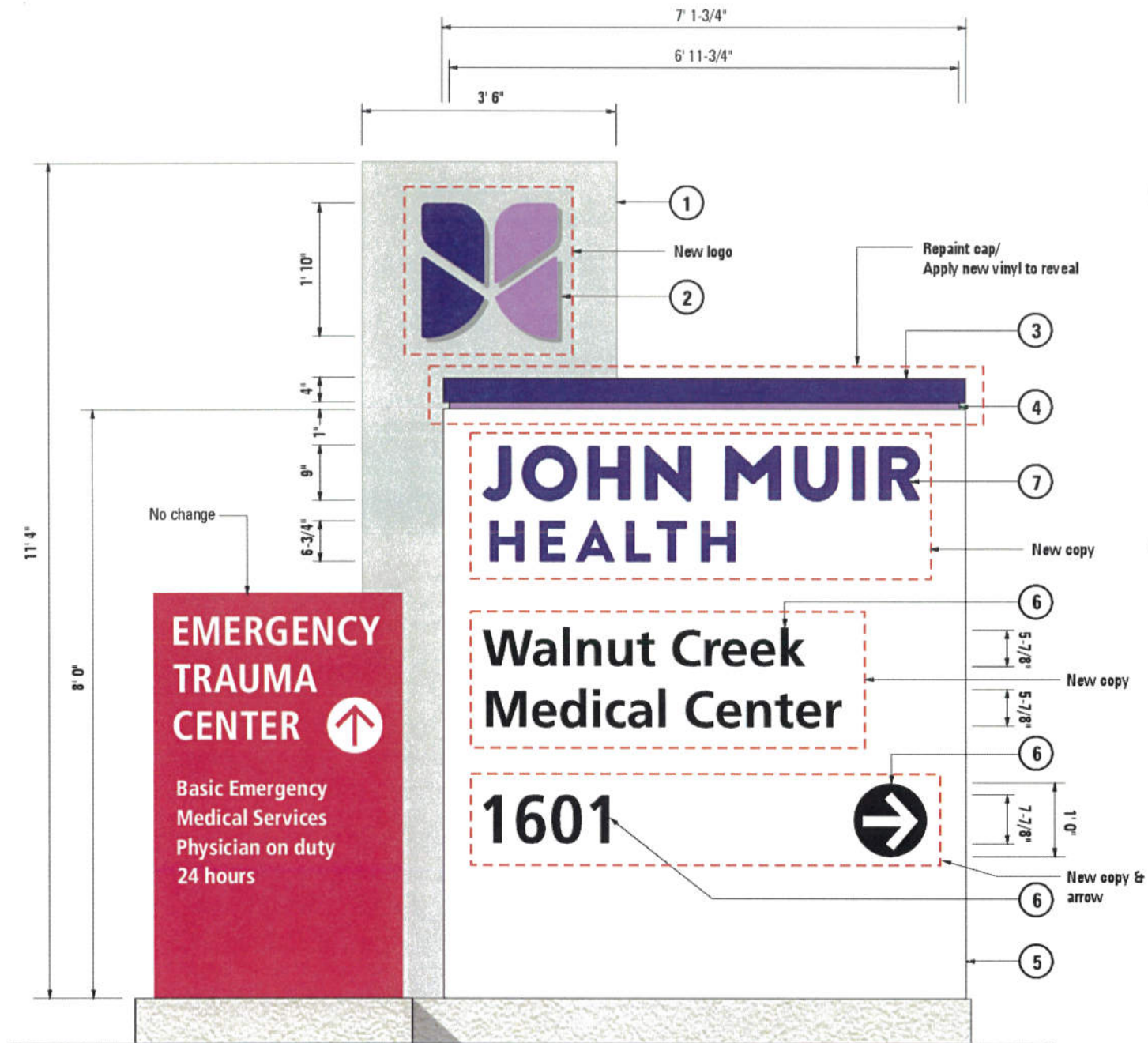

**GENERAL NOTE:**

- No changes to structure or mounting
- No changes to illumination
- No changes to size of cabinet, fins, etc.
- In-kind replacement of logos - "sign reface"

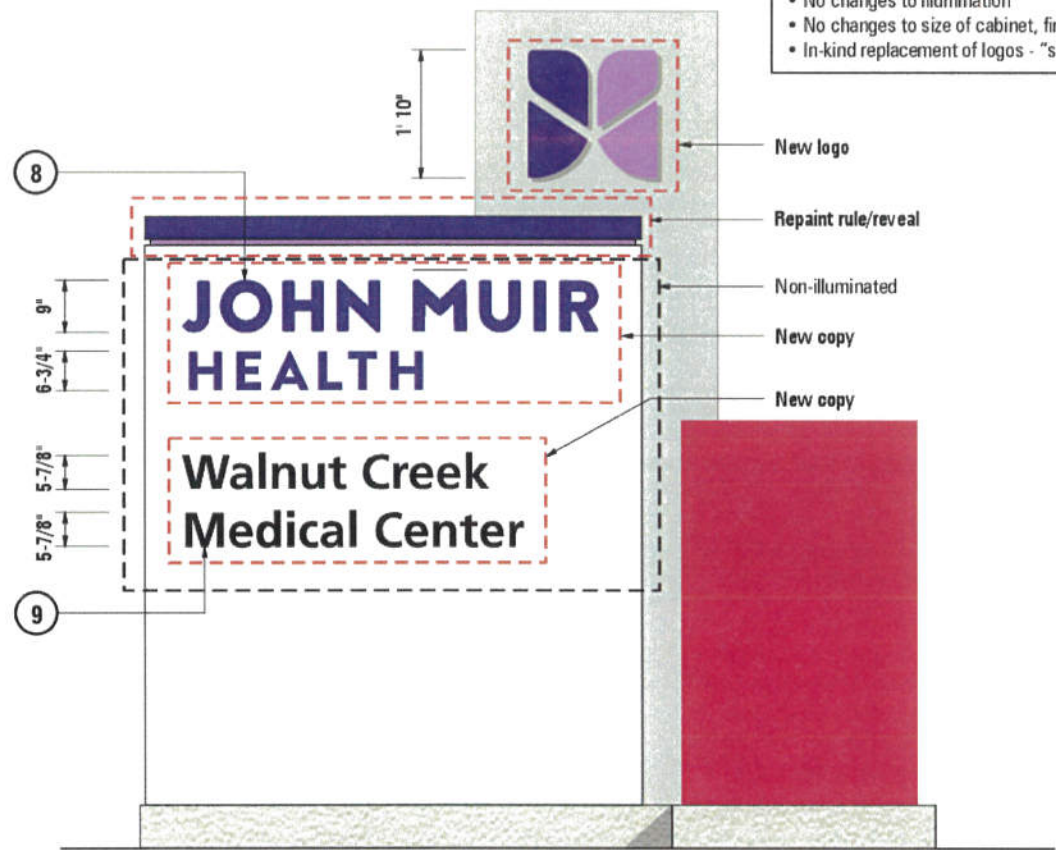

**A SIGN ELEVATION - REVERSE SIDE** SCALE: 3/8" = 1'-0"

ITEM	DESCRIPTION	VENDOR	SPECIFICATION
7 Copy	1/2" push thru acrylic	Miratec	Purple PMS 2695C
8 Copy	1st surface vinyl	Miratec	Purple PMS 2695C
9 Copy	1st surface vinyl	3M	Black #3630-22

**A SIGN ELEVATION** SCALE: 1/2" = 1'-0"

Reface & repaint one (1) double face internally-illuminated monument sign as shown.

ITEM	DESCRIPTION	VENDOR	SPECIFICATION
1	Logo background	Aluminum	Brushed aluminum, vertical grain
2	Logo	3/4" push acrylic w/ 1st surface vinyl	Miratec Left Section: Purple PMS 2695C Right Section: Purple PMS 265C
3	Cap	Painted	1 Shot Purple PMS #2695C
4	Reveal	1st surface enamel receptive vinyl	3M Purple PMS 265C
5	Face	Aluminum	Matthews White #282-202, satin
6	Copy & Arrow	3/4" push acrylic w/ 1st surface vinyl	3M Black #3630-22 White #3630-20 (Arrow only)



PHOTO OF EXISTING SIGN - SIGN A



1051 46th Avenue  
Oakland, Ca 94601  
T. 510.533.7693  
F. 510.533.0815  
www.arrowsigncompany.com

Project  
**John Muir Health**  
1601 Ygnacio Valley Rd.  
Walnut Creek, CA

Date:  
8-14-2017

Sales:  
 Jeremy Blackburn

Design:  
 Andre C. / Pavel Soltys

File Name/Location:  
2017/J/John Muir/JMH Walnut Cr Med Ctr

Rev.	Date	Description
A	9-19-17	Revise per redlines
B	9-26-17	Add note
C	11-7-17	Add general note, dimensions

Customer Approval

This drawing is a representation of colors and may not accurately depict final color of product. Refer to paint swatch or material samples for color reference.

**ALL RIGHTS RESERVED**  
This is an original unpublished drawing prepared for you by Arrow Sign Co. in a sign program designed for your business. It is not to be shown to anyone outside of your organization nor to be reproduced, copied or exhibited in any fashion.

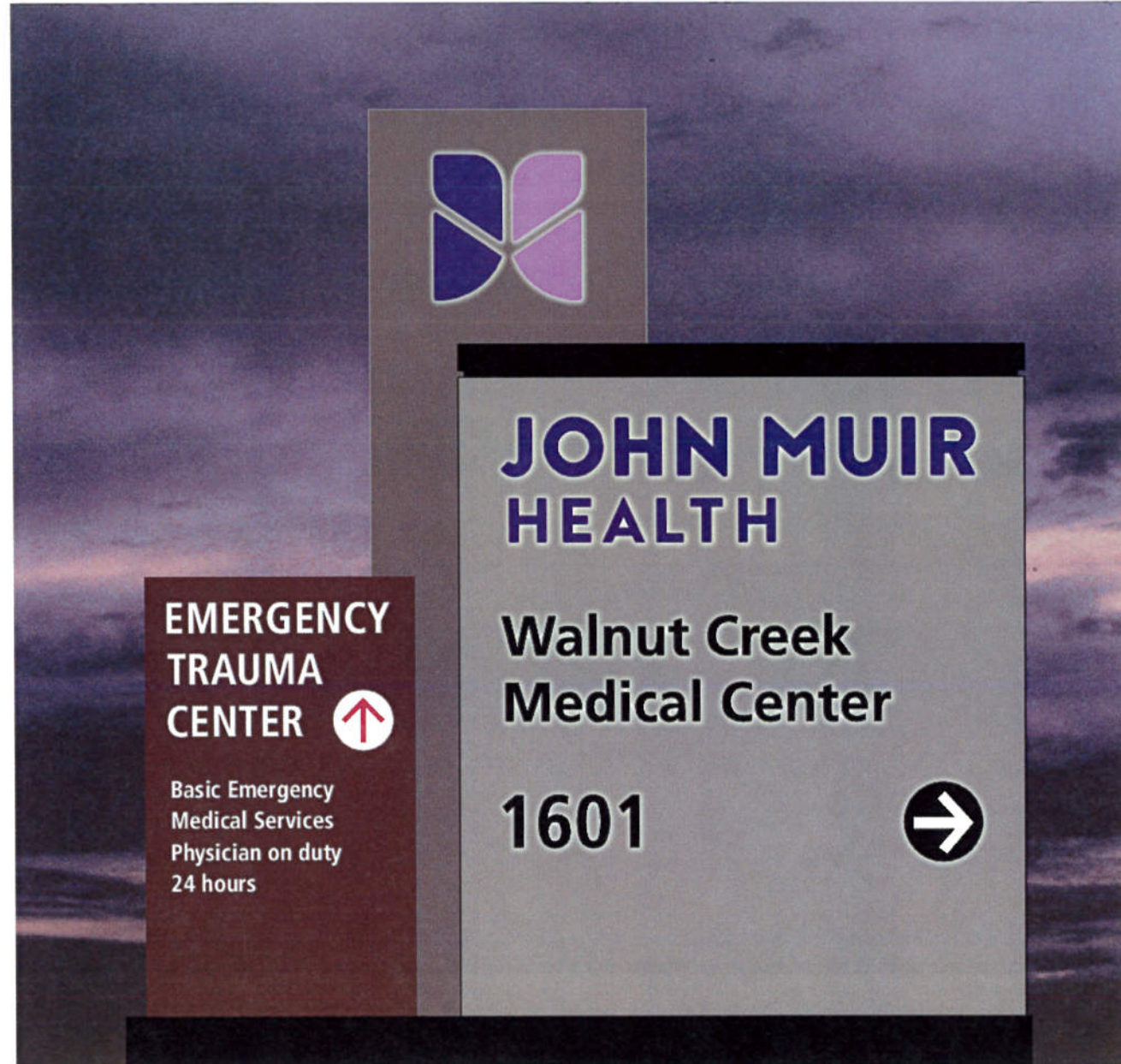

**A SIGN ELEVATION - NIGHT**

Note: This sign is also externally illuminated

SCALE: 1/2" = 1'-0"

**GENERAL NOTE:**

- No changes to structure or mounting
- No changes to illumination
- No changes to size of cabinet, fins, etc.
- In-kind replacement of logos - "sign reface"



1051 46th Avenue  
 Oakland, Ca 94601  
 T. 510.533.7693  
 F. 510.533.0815  
 www.arrowsigncompany.com

Project  
**John Muir Health**  
 1601 Ygnacio Valley Rd.  
 Walnut Creek, CA

Date:  
 8-14-2017

Sales:  
 Jeremy Blackburn

Design:  
 Andre C. / Pavel Soltys

File Name/Location:  
 2017/J/ John Muir/JMH Walnut Cr Med Ctr

Rev.	Date	Description
A	11-7-17	Add general note

Customer Approval

This drawing is a representation of colors and may not accurately depict final color of product. Refer to paint swatch or material samples for color reference.

**ALL RIGHTS RESERVED**  
 This is an original unpublished drawing prepared for you by Arrow Sign Co. in a sign program designed for your business. It is not to be shown to anyone outside of your organization nor to be reproduced, copied or exhibited in any fashion.

**70833**

Sheet 1.2

TYPICAL OF 13 EXISTING SIGN LOCATIONS

- GENERAL NOTE:**
- No changes to structure or mounting
  - No changes to illumination
  - No changes to size of cabinet, fins, etc.
  - In-kind replacement of logos - "sign reface"



1051 46th Avenue  
 Oakland, Ca 94601  
 T. 510.533.7693  
 F. 510.533.0815  
 www.arrowsigncompany.com

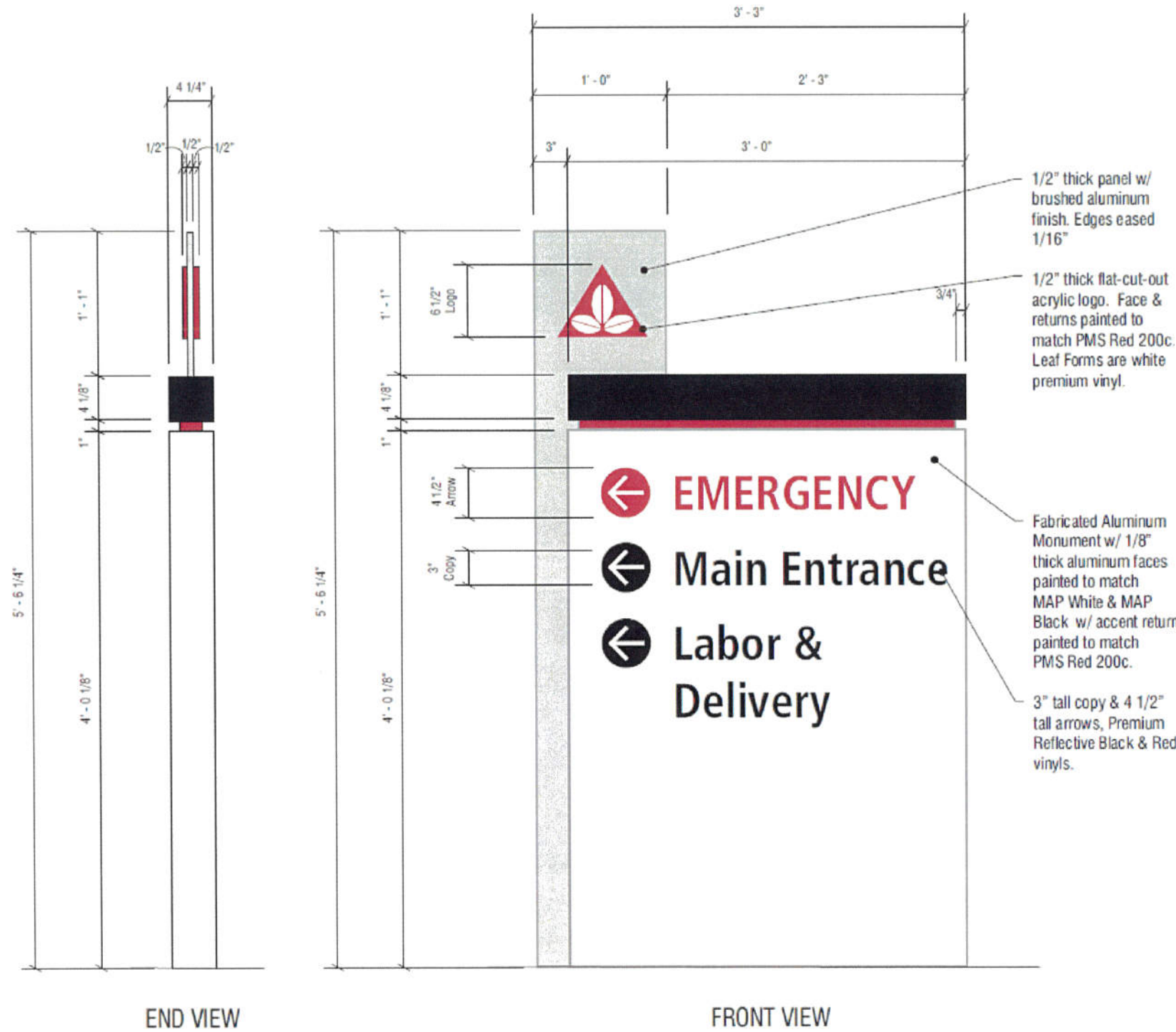

**B** SIGN ELEVATION - EXISTING (TYPICAL)

SCALE: 1" = 1'-0"

Project:  
**John Muir Health**  
 1601 Ygnacio Valley Rd.  
 Walnut Creek, CA

Date:  
 8-14-2017

Sales:  
 Jeremy Blackburn

Design:  
 Andre C. / Pavel Soltys

File Name/Location:  
 2017/J/ John Muir/JMH Walnut Cr Med Ctr

Rev.	Date	Description

Customer Approval

\_\_\_\_\_

This drawing is a representation of colors and may not accurately depict final color of product. Refer to paint swatch or material samples for color reference.

**ALL RIGHTS RESERVED**  
 This is an original unpublished drawing prepared for you by Arrow Sign Co. in a sign program designed for your business. It is not to be shown to anyone outside of your organization nor to be reproduced, copied or exhibited in any fashion.



**GENERAL NOTE:**

- No changes to structure or mounting
- No changes to illumination
- No changes to size of cabinet, fins, etc.
- in-kind replacement of logos - "sign reface"



1051 46th Avenue  
Oakland, Ca 94601  
T. 510.533.7693  
F. 510.533.0815  
www.arrowsigncompany.com

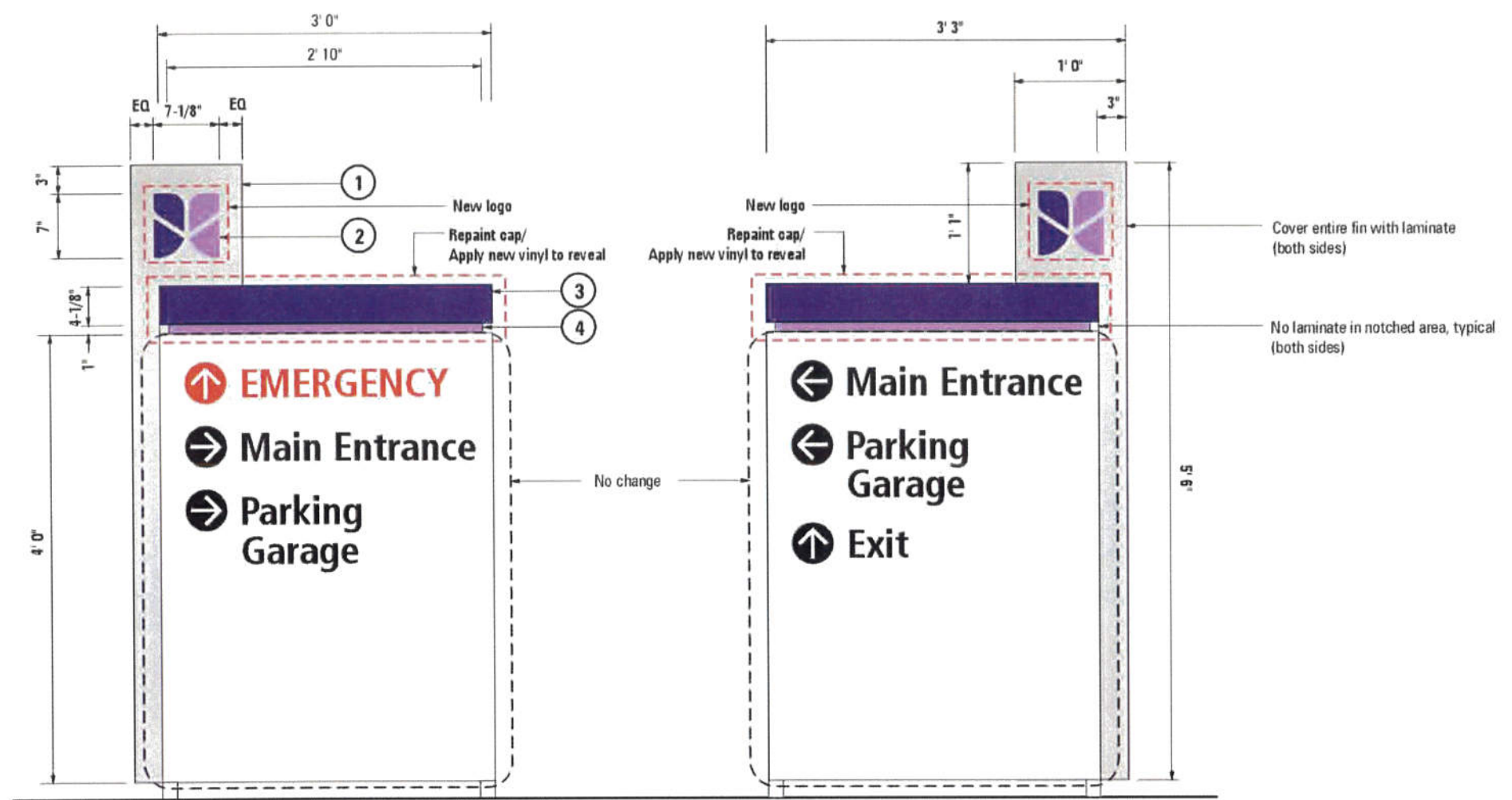

**B.1 SIGN ELEVATION**

SCALE: 3/4" = 1'-0"

Refurbish one (1) double face non-illuminated directional sign as shown.

ITEM	DESCRIPTION	VENDOR	SPECIFICATION	
1	Logo Bkgd	Prefinished aluminum	Alumet	Brushed aluminum, vertical grain
2	Logo	1/2" FCO acrylic	Matthews	Left Section: Purple PMS #2695C Right Section: Purple PMS 265C
3	Cap	Painted	1 Shot	Purple PMS #2695C
4	Reveal	1st surface enamel receptive vinyl	3M	Purple PMS 265C

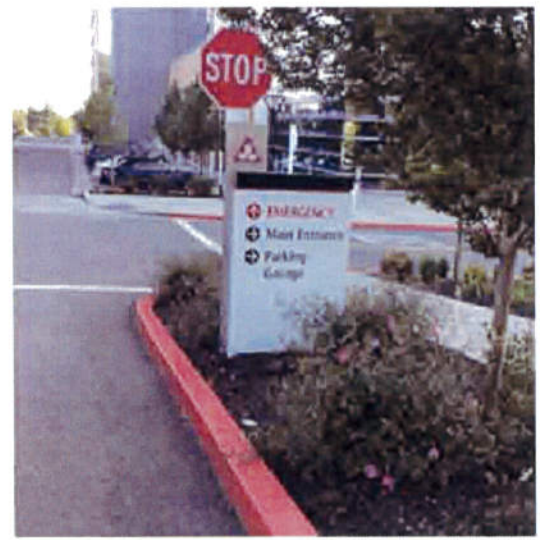

PHOTO OF EXISTING SIGN - SIGN B.1



Project  
**John Muir Health**  
1601 Ygnacio Valley Rd.  
Walnut Creek, CA

Date:  
8-14-2017

Sales:  
 Jeremy Blackburn

Design:  
 Andre C. / Pavel Soltys

File Name/Location:  
2017/J/John Muir/JMH Walnut Cr Med Ctr

Rev.	Date	Description
A	8-29-17	Correct dimensions
B	9-1-17	Add "No change on other side"
C	9-19-17	Revise per redlines
D	11-7-17	Add general note, dimensions

**Customer Approval**

This drawing is a representation of colors and may not accurately depict final color of product. Refer to paint swatch or material samples for color reference.

**ALL RIGHTS RESERVED**  
This is an original unpublished drawing prepared for you by Arrow Sign Co. in a sign program designed for your business. It is not to be shown to anyone outside of your organization nor to be reproduced, copied or exhibited in any fashion.

**GENERAL NOTE:**

- No changes to structure or mounting
- No changes to illumination
- No changes to size of cabinet, fins, etc.
- In-kind replacement of logos - "sign reface"



1051 46th Avenue  
Oakland, Ca 94601  
T. 510.533.7693  
F. 510.533.0815  
www.arrowsigncompany.com

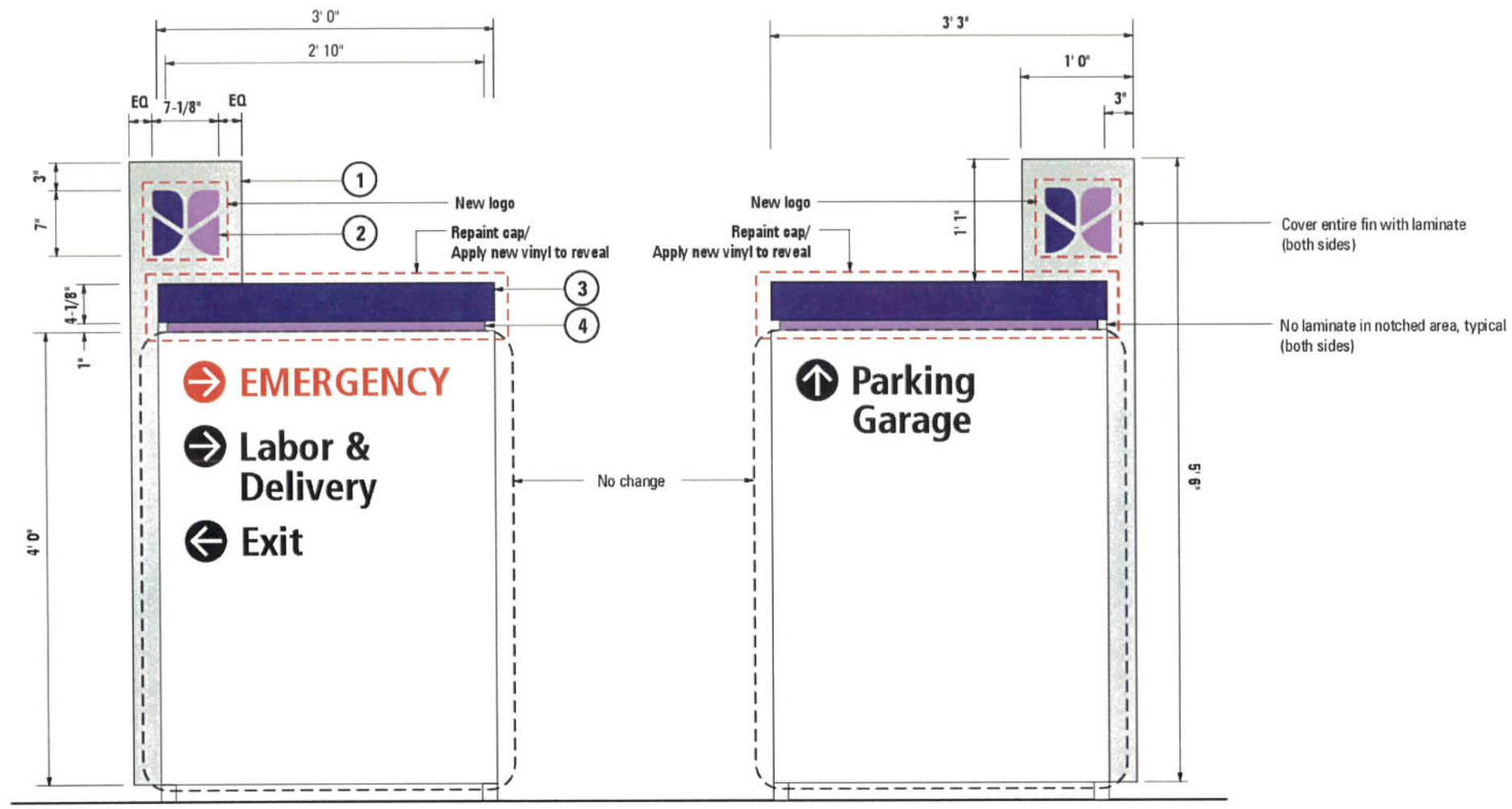

Project  
**John Muir Health**  
1601 Ygnacio Valley Rd.  
Walnut Creek, CA

Date:  
8-14-2017

Sales:  
 Jeremy Blackburn

Design:  
 Andre C. / Pavel Soltys

File Name/Location:  
2017/J/John Muir/JMH Walnut Cr Med Ctr

Rev.	Date	Description
A	8-29-17	Correct dimensions
B	9-1-17	Add "No change on other side"
C	9-19-17	Revise per redlines
D	11-7-17	Add general note, dimensions

**B.2 SIGN ELEVATION**

SCALE: 3/4" = 1'-0"

Refurbish one (1) double face non-illuminated directional sign as shown.

ITEM	DESCRIPTION	VENDOR	SPECIFICATION
① Logo Bkgd	Prefinished aluminum	Alumet	Brushed aluminum, vertical grain
② Logo	1/2" FCO acrylic	Matthews	Left Section: Purple PMS #2695C Right Section: Purple PMS 265C
③ Cap	Painted	1 Shot	Purple PMS #2695C
④ Reveal	1st surface enamel receptive vinyl	3M	Purple PMS 265C



PHOTO OF EXISTING SIGN - SIGN B.2



**Customer Approval**

This drawing is a representation of colors and may not accurately depict final color of product. Refer to paint swatch or material samples for color reference.

**ALL RIGHTS RESERVED**  
This is an original unpublished drawing prepared for you by Arrow Sign Co. in a sign program designed for your business. It is not to be shown to anyone outside of your organization nor to be reproduced, copied or exhibited in any fashion.

**GENERAL NOTE:**

- No changes to structure or mounting
- No changes to illumination
- No changes to size of cabinet, fins, etc.
- In-kind replacement of logos - "sign reface"



1051 46th Avenue  
Oakland, Ca 94601  
T. 510.533.7693  
F. 510.533.0815  
www.arrowsigncompany.com

Project  
**John Muir Health**  
1601 Ygnacio Valley Rd.  
Walnut Creek, CA

Date:  
8-14-2017

Sales:  
 Jeremy Blackburn

Design:  
 Andre C. / Pavel Soltys

File Name/Location:  
2017/J/John Muir/JMH Walnut Cr Med Ctr

Rev.	Date	Description
A	8-29-17	Correct dimensions
B	9-1-17	Add "No change on other side"
C	9-19-17	Revise per redlines
D	11-7-17	Add general note, dimensions

Customer Approval

This drawing is a representation of colors and may not accurately depict final color of product. Refer to paint swatch or material samples for color reference.

**ALL RIGHTS RESERVED**  
This is an original unpublished drawing prepared for you by Arrow Sign Co. in a sign program designed for your business. It is not to be shown to anyone outside of your organization nor to be reproduced, copied or exhibited in any fashion.

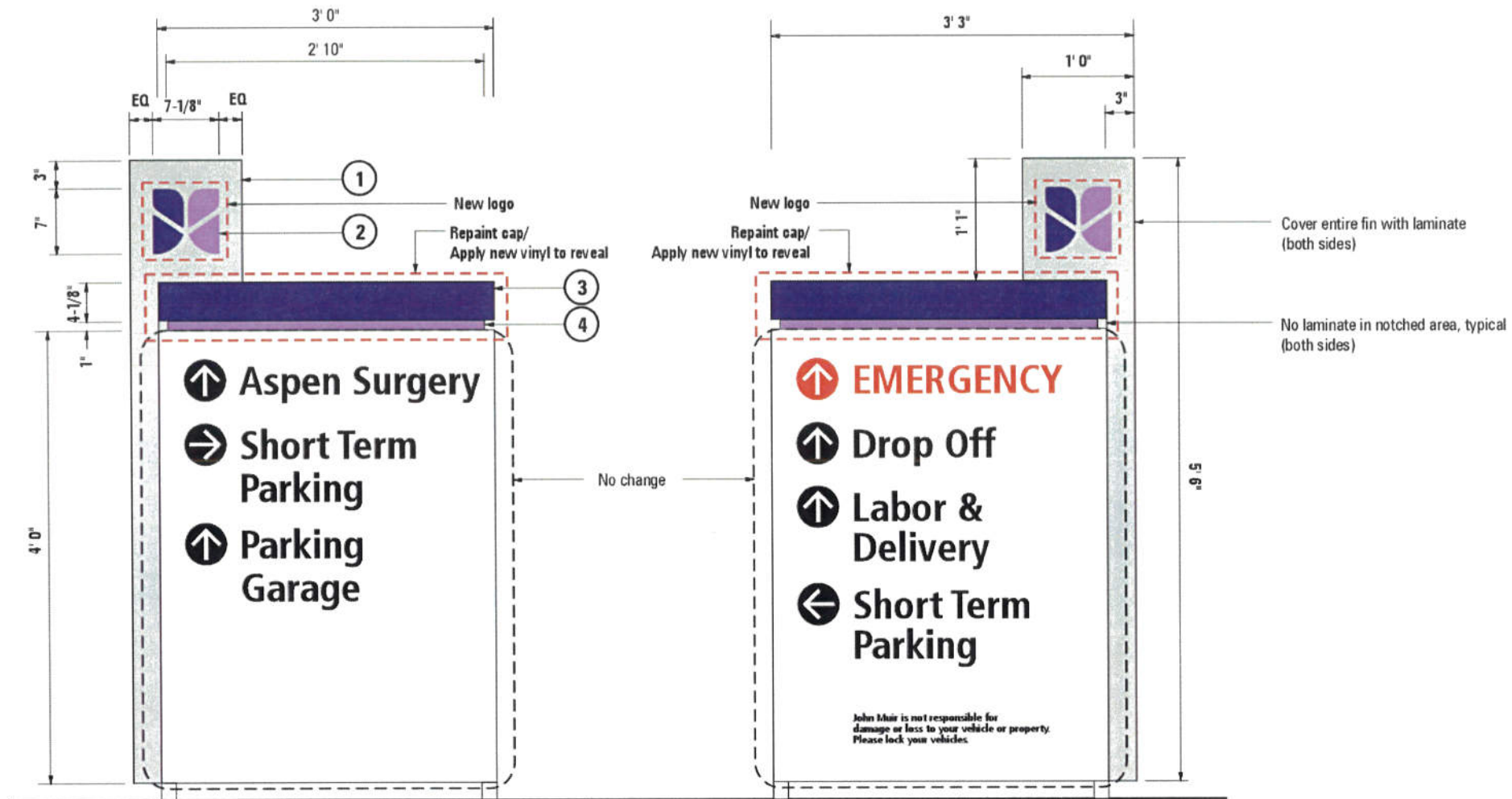

**B.3 SIGN ELEVATION**

SCALE: 3/4" = 1'-0"

Refurbish one (1) double face non-illuminated directional sign as shown.

ITEM	DESCRIPTION	VENDOR	SPECIFICATION
① Logo Bkgd	Prefinished aluminum	Alumet	Brushed aluminum, vertical grain
② Logo	1/2" FCO acrylic	Matthews	Left Section: Purple PMS #2695C Right Section: Purple PMS 265C
③ Cap	Painted	1 Shot	Purple PMS #2695C
④ Reveal	1st surface enamel receptive vinyl	3M	Purple PMS 265C



PHOTO OF EXISTING SIGN - SIGN B.3



**GENERAL NOTE:**

- No changes to structure or mounting
- No changes to illumination
- No changes to size of cabinet, fins, etc.
- In-kind replacement of logos - "sign reface"



1051 46th Avenue  
Oakland, Ca 94601  
T. 510.533.7693  
F. 510.533.0815  
www.arrowsigncompany.com

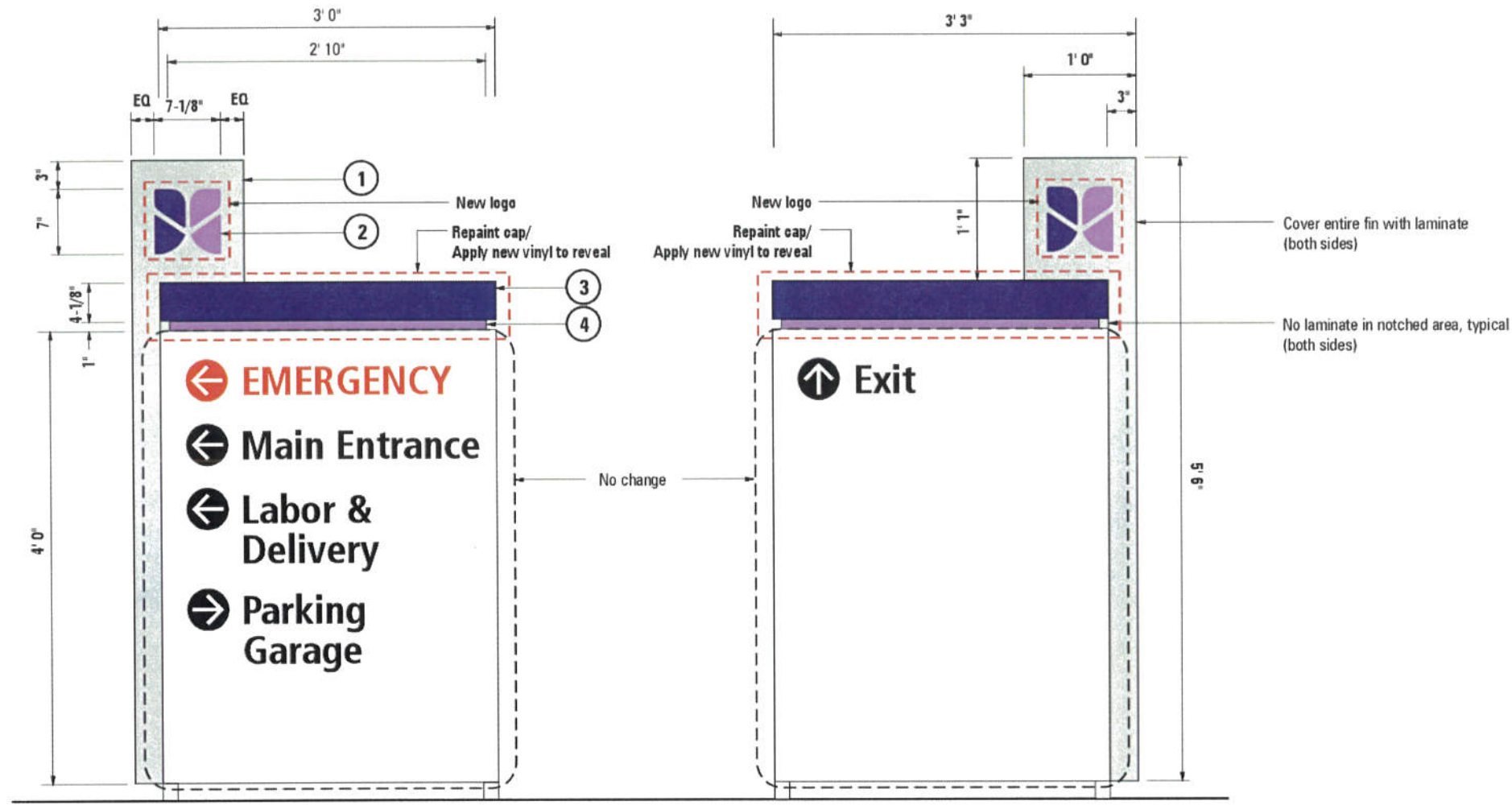

Project  
**John Muir Health**  
1601 Ygnacio Valley Rd.  
Walnut Creek, CA

Date:  
8-14-2017

Sales:  
 Jeremy Blackburn

Design:  
 Andre C. / Pavel Soltys

File Name/Location:  
2017/J/John Muir/JMH Walnut Cr Med Ctr

Rev.	Date	Description
A	8-29-17	Correct dimensions
B	9-1-17	Add "No change on other side"
C	9-19-17	Revise per redlines
D	11-7-17	Add general note, dimensions

**B.4 SIGN ELEVATION**

SCALE: 3/4" = 1'-0"

Refurbish one (1) double face non-illuminated directional sign as shown.

ITEM	DESCRIPTION	VENDOR	SPECIFICATION	
1	Logo Bkgd	Prefinished aluminum	Alumet	Brushed aluminum, vertical grain
2	Logo	1/2" FCO acrylic	Matthews	Left Section: Purple PMS #2695C Right Section: Purple PMS 265C
3	Cap	Painted	1 Shot	Purple PMS #2695C
4	Reveal	1st surface enamel receptive vinyl	3M	Purple PMS 265C



PHOTO OF EXISTING SIGN - SIGN B.4



**Customer Approval**

This drawing is a representation of colors and may not accurately depict final color of product. Refer to paint swatch or material samples for color reference.

**ALL RIGHTS RESERVED**  
This is an original unpublished drawing prepared for you by Arrow Sign Co. in a sign program designed for your business. It is not to be shown to anyone outside of your organization nor to be reproduced, copied or exhibited in any fashion.

**GENERAL NOTE:**

- No changes to structure or mounting
- No changes to illumination
- No changes to size of cabinet, fins, etc.
- In-kind replacement of logos - "sign reface"



1051 46th Avenue  
Oakland, Ca 94601  
T. 510.533.7693  
F. 510.533.0815  
www.arrowsigncompany.com

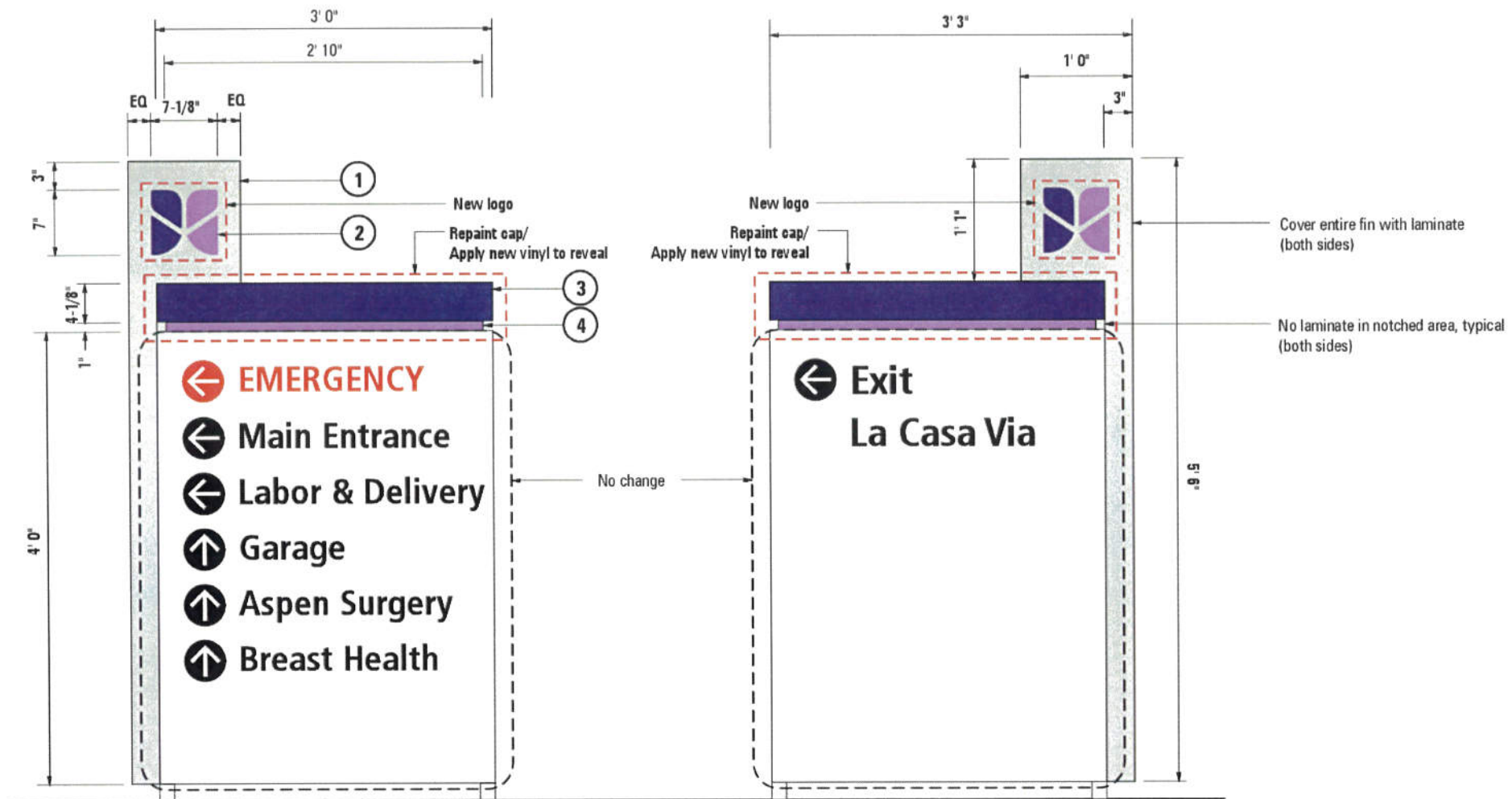

Project  
**John Muir Health**  
1601 Ygnacio Valley Rd.  
Walnut Creek, CA

Date:  
8-14-2017

Sales:  
 Jeremy Blackburn

Design:  
 Andre C. / Pavel Soltys

File Name/Location:  
2017/J/John Muir/JMH Walnut Cr Med Ctr

**B.5 SIGN ELEVATION**

SCALE: 3/4" = 1'-0"

Refurbish one (1) double face non-illuminated directional sign as shown.

ITEM	DESCRIPTION	VENDOR	SPECIFICATION	
1	Logo Bkgd	Prefinished aluminum	Alumet	Brushed aluminum, vertical grain
2	Logo	1/2" FCO acrylic	Matthews	Left Section: Purple PMS #2695C Right Section: Purple PMS 265C
3	Cap	Painted	1 Shot	Purple PMS #2695C
4	Reveal	1st surface enamel receptive vinyl	3M	Purple PMS 265C



PHOTO OF EXISTING SIGN - SIGN B.5



Rev.	Date	Description
A	8-29-17	Correct dimensions
B	9-1-17	Add "No change on other side"
C	9-19-17	Revise per redlines
D	11-7-17	Add general note, dimensions

Customer Approval

This drawing is a representation of colors and may not accurately depict final color of product. Refer to paint swatch or material samples for color reference.

**ALL RIGHTS RESERVED**  
This is an original unpublished drawing prepared for you by Arrow Sign Co. in a sign program designed for your business. It is not to be shown to anyone outside of your organization nor to be reproduced, copied or exhibited in any fashion.

**GENERAL NOTE:**

- No changes to structure or mounting
- No changes to illumination
- No changes to size of cabinet, fins, etc.
- In-kind replacement of logos - "sign reface"



1051 46th Avenue  
 Oakland, Ca 94601  
 T. 510.533.7693  
 F. 510.533.0815  
 www.arrowsigncompany.com

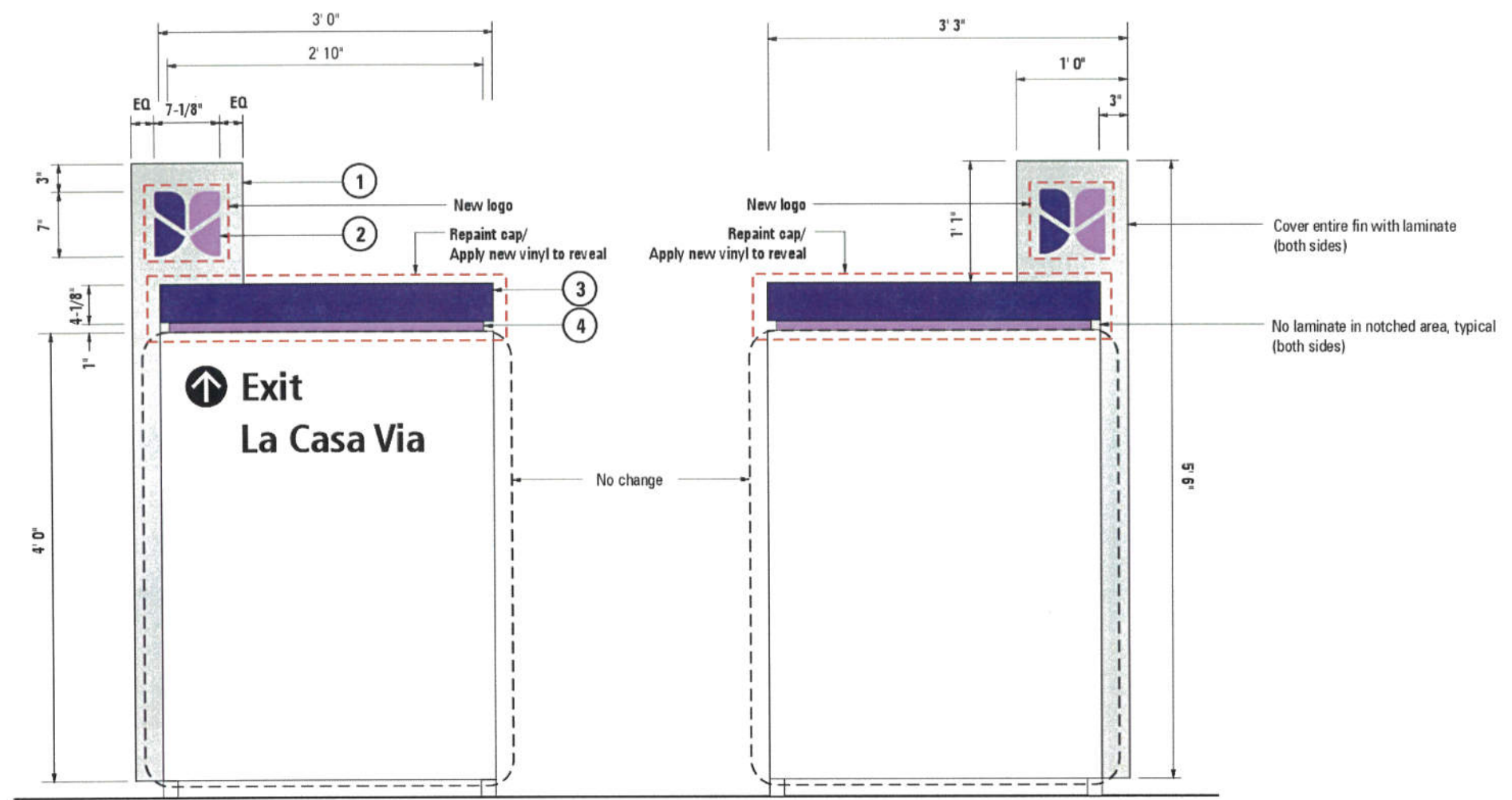

Project  
**John Muir Health**  
 1601 Ygnacio Valley Rd.  
 Walnut Creek, CA

Date:  
 8-14-2017

Sales:  
 Jeremy Blackburn

Design:  
 Andre C. / Pavel Soltys

File Name/Location:  
 2017/J/John Muir/JMH Walnut Cr Med Ctr

Rev.	Date	Description
A	8-29-17	Correct dimensions
B	9-1-17	Add "No change on other side"
C	9-19-17	Revise per redlines
D	11-7-17	Add general note, dimensions

**B.6 SIGN ELEVATION**

SCALE: 3/4" = 1'-0"

Refurbish one (1) double face non-illuminated directional sign as shown.

ITEM	DESCRIPTION	VENDOR	SPECIFICATION
① Logo Bkgd	Prefinished aluminum	Alumet	Brushed aluminum, vertical grain
② Logo	1/2" FCO acrylic	Matthews	Left Section: Purple PMS #2695C Right Section: Purple PMS 265C
③ Cap	Painted	1 Shot	Purple PMS #2695C
④ Reveal	1st surface enamel receptive vinyl	3M	Purple PMS 265C



PHOTO OF EXISTING SIGN - SIGN B.6



**Customer Approval**

This drawing is a representation of colors and may not accurately depict final color of product. Refer to paint swatch or material samples for color reference.

**ALL RIGHTS RESERVED**  
 This is an original unpublished drawing prepared for you by Arrow Sign Co. in a sign program designed for your business. It is not to be shown to anyone outside of your organization nor to be reproduced, copied or exhibited in any fashion.

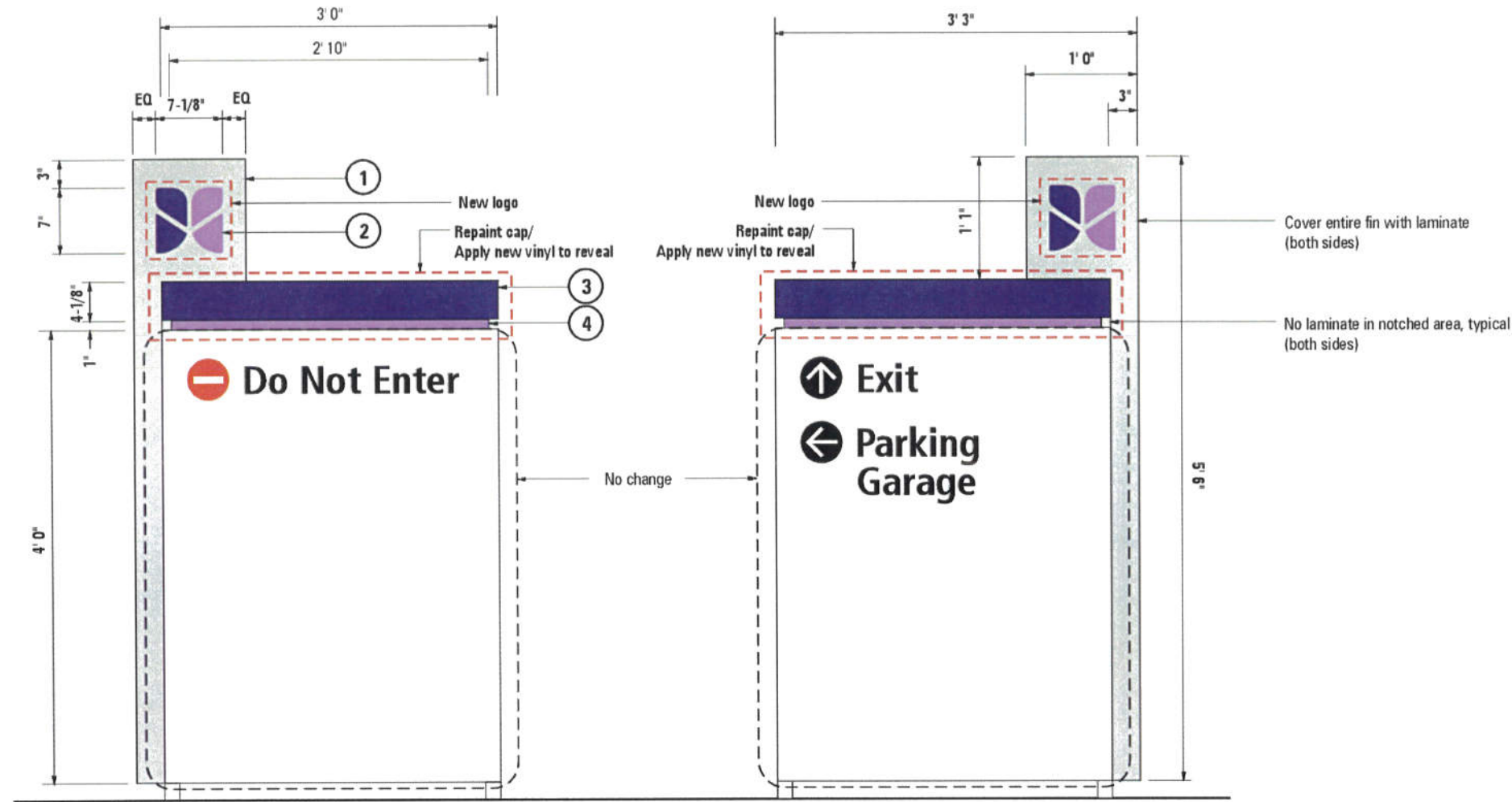

**GENERAL NOTE:**

- No changes to structure or mounting
- No changes to illumination
- No changes to size of cabinet, fins, etc.
- In-kind replacement of logos - "sign reface"



1051 46th Avenue  
 Oakland, Ca 94601  
 T. 510.533.7693  
 F. 510.533.0815  
 www.arrowsigncompany.com

Project  
**John Muir Health**  
 1601 Ygnacio Valley Rd.  
 Walnut Creek, CA

Date:  
 8-14-2017

Sales:  
 Jeremy Blackburn

Design:  
 Andre C. / Pavel Soltys

File Name/Location:  
 2017/J/John Muir/JMH Walnut Cr Med Ctr

Rev.	Date	Description
A	8-29-17	Correct dimensions
B	9-1-17	Add "No change on other side"
C	9-19-17	Revise per redlines
D	11-7-17	Add general note, dimensions

**B.7 SIGN ELEVATION**

SCALE: 3/4" = 1'-0"

Refurbish one (1) double face non-illuminated directional sign as shown.

ITEM	DESCRIPTION	VENDOR	SPECIFICATION
① Logo Bkgd	Prefinished aluminum	Alumet	Brushed aluminum, vertical grain
② Logo	1/2" FCO acrylic	Matthews	Left Section: Purple PMS #2695C Right Section: Purple PMS 265C
③ Cap	Painted	1 Shot	Purple PMS #2695C
④ Reveal	1st surface enamel receptive vinyl	3M	Purple PMS 265C



PHOTO OF EXISTING SIGN - SIGN B.7



**Customer Approval**

This drawing is a representation of colors and may not accurately depict final color of product. Refer to paint swatch or material samples for color reference.

**ALL RIGHTS RESERVED**  
 This is an original unpublished drawing prepared for you by Arrow Sign Co. in a sign program designed for your business. It is not to be shown to anyone outside of your organization nor to be reproduced, copied or exhibited in any fashion.

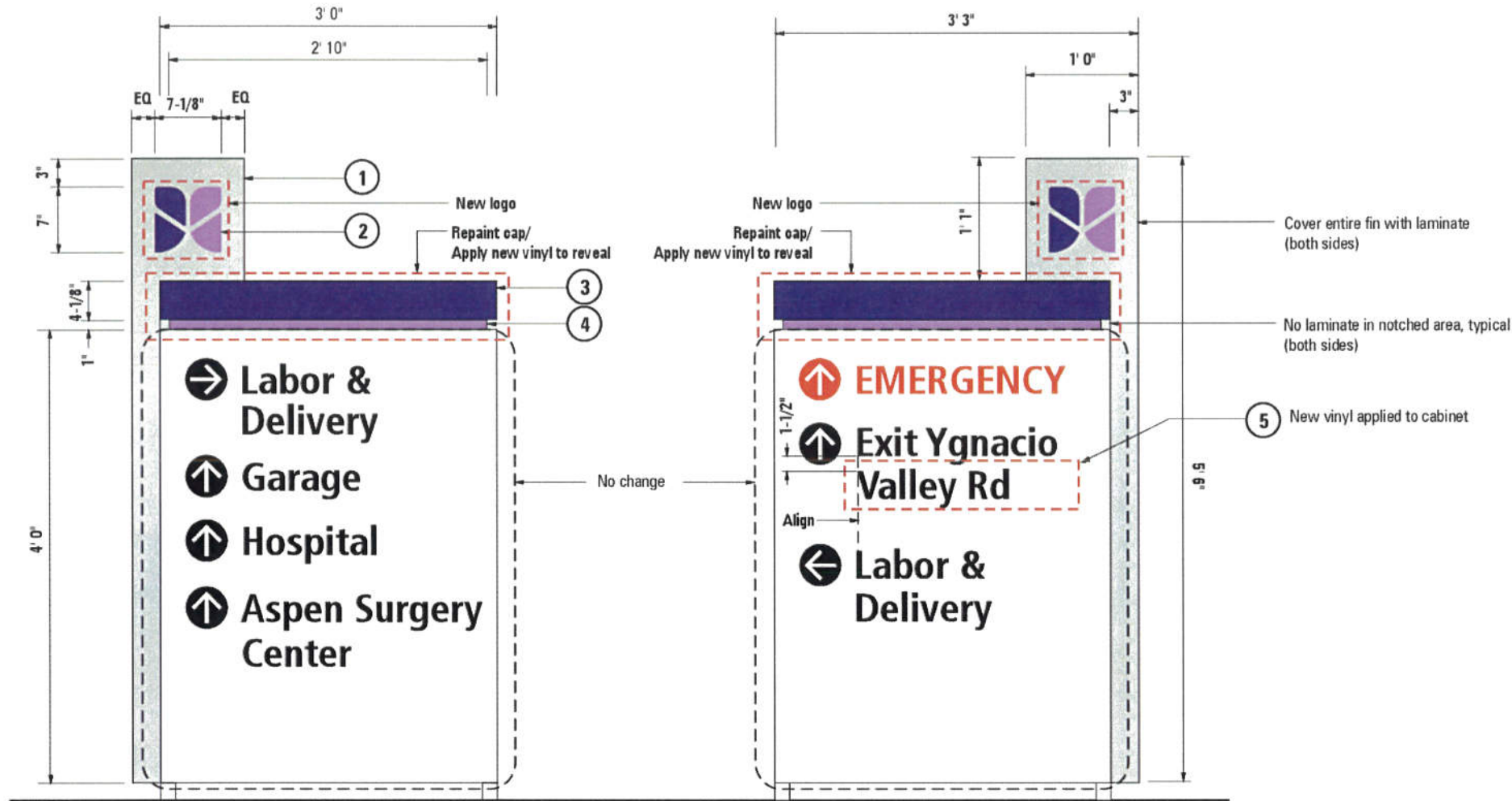

**GENERAL NOTE:**

- No changes to structure or mounting
- No changes to illumination
- No changes to size of cabinet, fins, etc.
- In-kind replacement of logos - "sign reface"



1051 46th Avenue  
 Oakland, Ca 94601  
 T. 510.533.7693  
 F. 510.533.0815  
 www.arrowsigncompany.com

Project  
**John Muir Health**  
 1601 Ygnacio Valley Rd.  
 Walnut Creek, CA

Date:  
 8-14-2017

Sales:  
 Jeremy Blackburn

Design:  
 Andre C. / Pavel Soltys

File Name/Location:  
 2017/J/John Muir/JMH Walnut Cr Med Ctr

Rev.	Date	Description
A.	8/17/17	Update street name
B	8-29-17	Correct dimensions
C	9-1-17	Add spec for new vinyl
D	9-19-17	Revise per redlines
E	10-2-17	Change to "Rd"
F	11-7-17	Add general note, dimensions

Customer Approval

This drawing is a representation of colors and may not accurately depict final color of product. Refer to paint swatch or material samples for color reference.

**ALL RIGHTS RESERVED**  
 This is an original unpublished drawing prepared for you by Arrow Sign Co. in a sign program designed for your business. It is not to be shown to anyone outside of your organization nor to be reproduced, copied or exhibited in any fashion.

**B.8 SIGN ELEVATION**

SCALE: 3/4" = 1'-0"

Refurbish one (1) double face non-illuminated directional sign as shown.

ITEM	DESCRIPTION	VENDOR	SPECIFICATION
① Logo Bkgd	Prefinished aluminum	Alumet	Brushed aluminum, vertical grain
② Logo	1/2" FCO acrylic	Matthews	Left Section: Purple PMS #2695C Right Section: Purple PMS 265C
③ Cap	Painted	1 Shot	Purple PMS #2695C
④ Reveal	1st surface enamel receptive vinyl	3M	Purple PMS 265C
⑤ Copy	1st surface vinyl	3M	Reflective Black #680-85



PHOTO OF EXISTING SIGN - SIGN B.8





**GENERAL NOTE:**

- No changes to structure or mounting
- No changes to illumination
- No changes to size of cabinet, fins, etc.
- In-kind replacement of logos - "sign reface"



1051 46th Avenue  
 Oakland, Ca 94601  
 T. 510.533.7693  
 F. 510.533.0815  
 www.arrowsigncompany.com

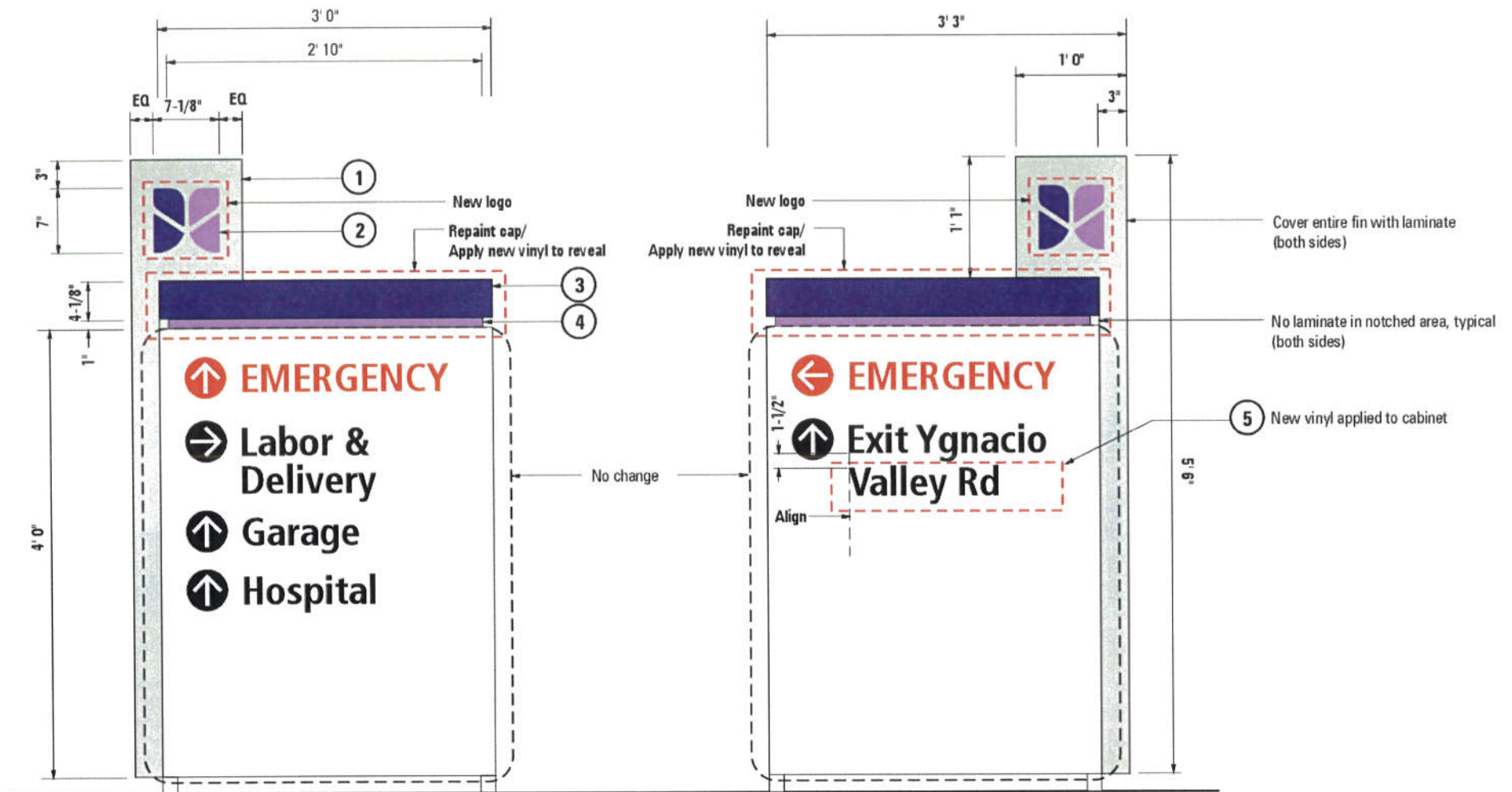

Project  
**John Muir Health**  
 1601 Ygnacio Valley Rd.  
 Walnut Creek, CA

Date:  
 8-14-2017

Sales:  
 Jeremy Blackburn

Design:  
 Andre C. / Pavel Soltys

File Name/Location:  
 2017/J/John Muir/JMH Walnut Cr Med Ctr

Rev.	Date	Description
A.	8/17/17	Update street name
B	8-29-17	Correct dimensions
C	9-1-17	Add spec for new vinyl
D	9-19-17	Revise per redlines
E	10-2-17	Change to "Rd"
F	11-7-17	Add general note, dimensions

**B.9 SIGN ELEVATION**

SCALE: 3/4" = 1'-0"

Refurbish one (1) double face non-illuminated directional sign as shown.

ITEM	DESCRIPTION	VENDOR	SPECIFICATION	
①	Logo Bkgd	Prefinished aluminum	Alumet	Brushed aluminum, vertical grain
②	Logo	1/2" FCO acrylic	Matthews	Left Section: Purple PMS #2695C Right Section: Purple PMS 265C
③	Cap	Painted	1 Shot	Purple PMS #2695C
④	Reveal	1st surface enamel receptive vinyl	3M	Purple PMS 265C
⑤	Copy	1st surface vinyl	3M	Reflective Black #680-85



PHOTO OF EXISTING SIGN - SIGN B.9



**Customer Approval**

This drawing is a representation of colors and may not accurately depict final color of product. Refer to paint swatch or material samples for color reference.

**ALL RIGHTS RESERVED**  
 This is an original unpublished drawing prepared for you by Arrow Sign Co. in a sign program designed for your business. It is not to be shown to anyone outside of your organization nor to be reproduced, copied or exhibited in any fashion.

**GENERAL NOTE:**

- No changes to structure or mounting
- No changes to illumination
- No changes to size of cabinet, fins, etc.
- In-kind replacement of logos - "sign reface"



1051 46th Avenue  
Oakland, Ca 94601  
T. 510.533.7693  
F. 510.533.0815  
www.arrowsigncompany.com

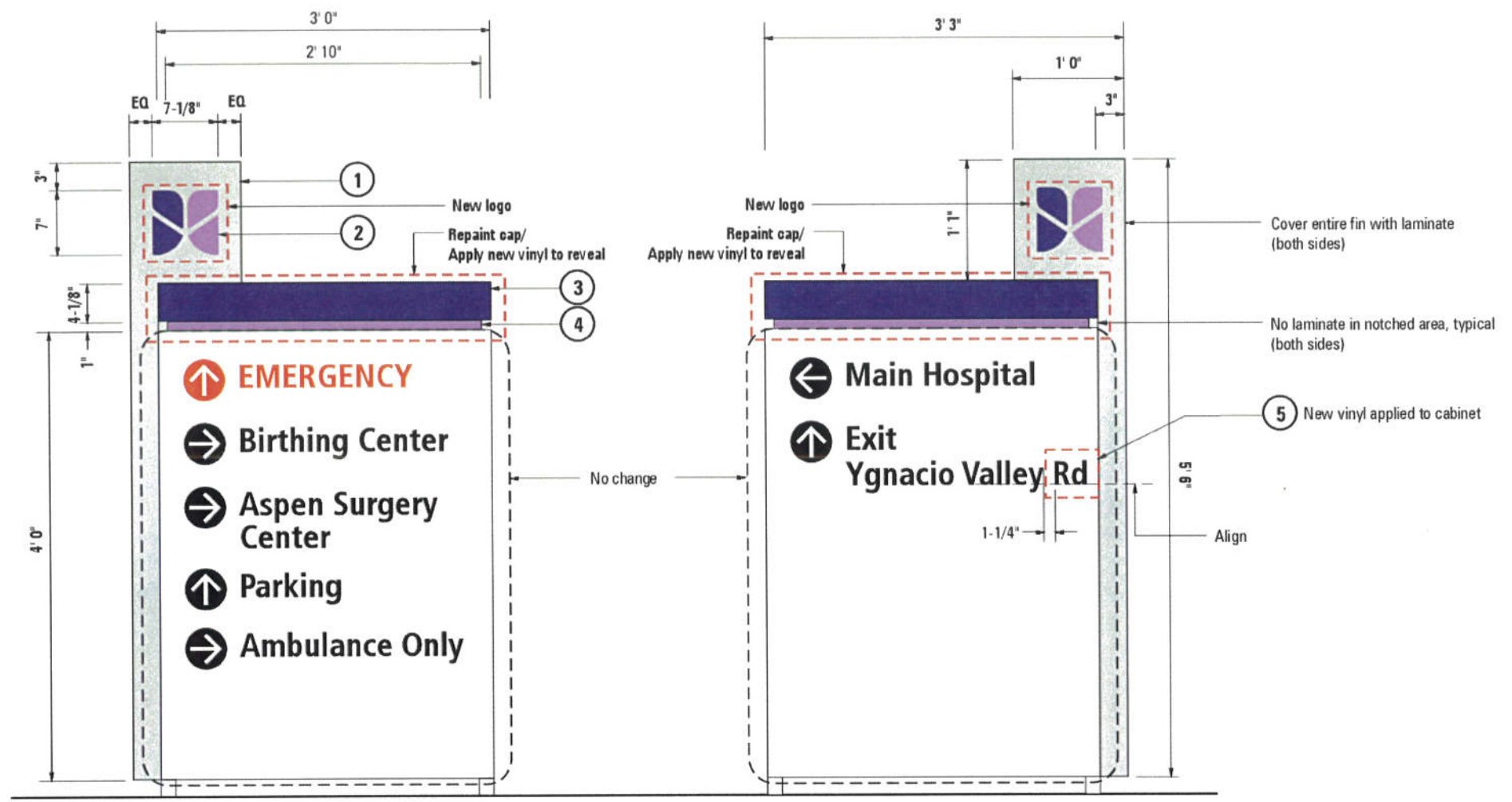

Project  
**John Muir Health**  
1601 Ygnacio Valley Rd.  
Walnut Creek, CA

Date:  
8-14-2017

Sales:  
 Jeremy Blackburn

Design:  
 Andre C. / Pavel Soltys

File Name/Location:  
2017/J/John Muir/JMH Walnut Cr Med Ctr

**B.10 SIGN ELEVATION**

SCALE: 3/4" = 1'-0"

Refurbish one (1) double face non-illuminated directional sign as shown.

ITEM	DESCRIPTION	VENDOR	SPECIFICATION
1	Logo Bkgd	Alumet	Brushed aluminum, vertical grain
2	Logo	Matthews	Left Section: Purple PMS #2695C Right Section: Purple PMS 265C
3	Cap	1 Shot	Purple PMS #2695C
4	Reveal	3M	Purple PMS 265C
5	Copy	3M	Reflective Black #680-85



PHOTO OF EXISTING SIGN - SIGN B.10



Rev.	Date	Description
A	8-29-17	Correct dimensions
B	9-1-17	Add "No change on other side"
C	9-19-17	Revise per redlines
D	10-2-17	Del. "Road", Add "Rd"
E	11-7-17	Add general note, dimensions

**Customer Approval**

This drawing is a representation of colors and may not accurately depict final color of product. Refer to paint swatch or material samples for color reference.

**ALL RIGHTS RESERVED**  
This is an original unpublished drawing prepared for you by Arrow Sign Co. in a sign program designed for your business. It is not to be shown to anyone outside of your organization nor to be reproduced, copied or exhibited in any fashion.

**GENERAL NOTE:**

- No changes to structure or mounting
- No changes to illumination
- No changes to size of cabinet, fins, etc.
- In-kind replacement of logos - "sign reface"



1051 46th Avenue  
Oakland, Ca 94601  
T. 510.533.7693  
F. 510.533.0815  
www.arrowsigncompany.com

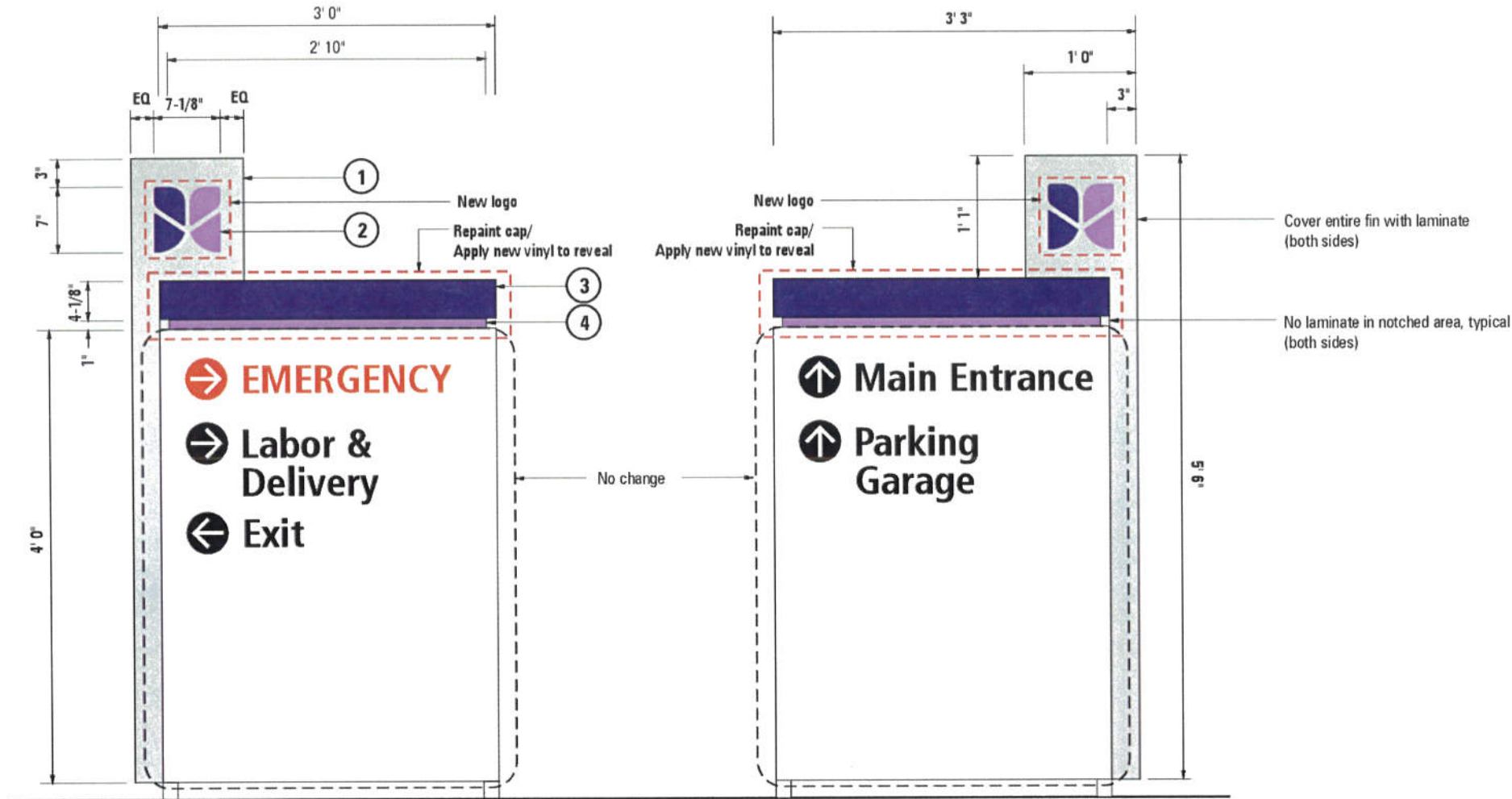

**B.11 SIGN ELEVATION**

SCALE: 3/4" = 1'-0"

Refurbish one (1) double face non-illuminated directional sign as shown.

ITEM	DESCRIPTION	VENDOR	SPECIFICATION
① Logo Bkgd	Prefinished aluminum	Alumet	Brushed aluminum, vertical grain
② Logo	1/2" FCO acrylic	Matthews	Left Section: Purple PMS #2695C Right Section: Purple PMS 265C
③ Cap	Painted	1 Shot	Purple PMS #2695C
④ Reveal	1st surface enamel receptive vinyl	3M	Purple PMS 265C



PHOTO OF EXISTING SIGN - SIGN B.11

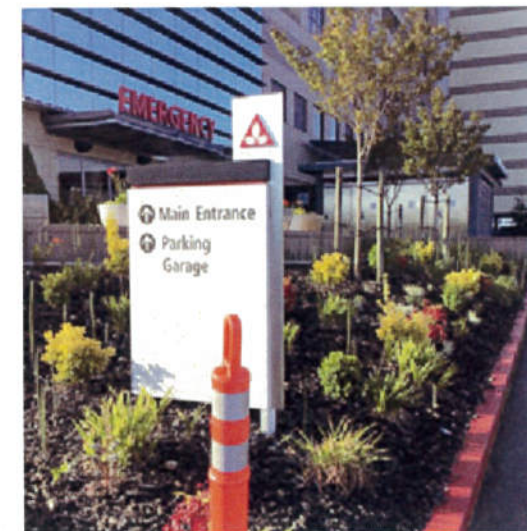

Project

**John Muir Health**

1601 Ygnacio Valley Rd.  
Walnut Creek, CA

Date:

8-14-2017

Sales:

Jeremy Blackburn

Design:

Andre C. / Pavel Soltys

File Name/Location:

2017/J/John Muir/JMH Walnut Cr Med Ctr

Rev.	Date	Description
A	8-29-17	Correct dimensions
B	9-1-17	Add "No change on other side"
C	9-19-17	Revise per redlines
D	11-7-17	Add general note, dimensions

Customer Approval

This drawing is a representation of colors and may not accurately depict final color of product. Refer to paint swatch or material samples for color reference.

**ALL RIGHTS RESERVED**  
This is an original unpublished drawing prepared for you by Arrow Sign Co. in a sign program designed for your business. It is not to be shown to anyone outside of your organization nor to be reproduced, copied or exhibited in any fashion.

**GENERAL NOTE:**

- No changes to structure or mounting
- No changes to illumination
- No changes to size of cabinet, fins, etc.
- In-kind replacement of logos - "sign reface"



1051 46th Avenue  
 Oakland, Ca 94601  
 T. 510.533.7693  
 F. 510.533.0815  
 www.arrowsigncompany.com

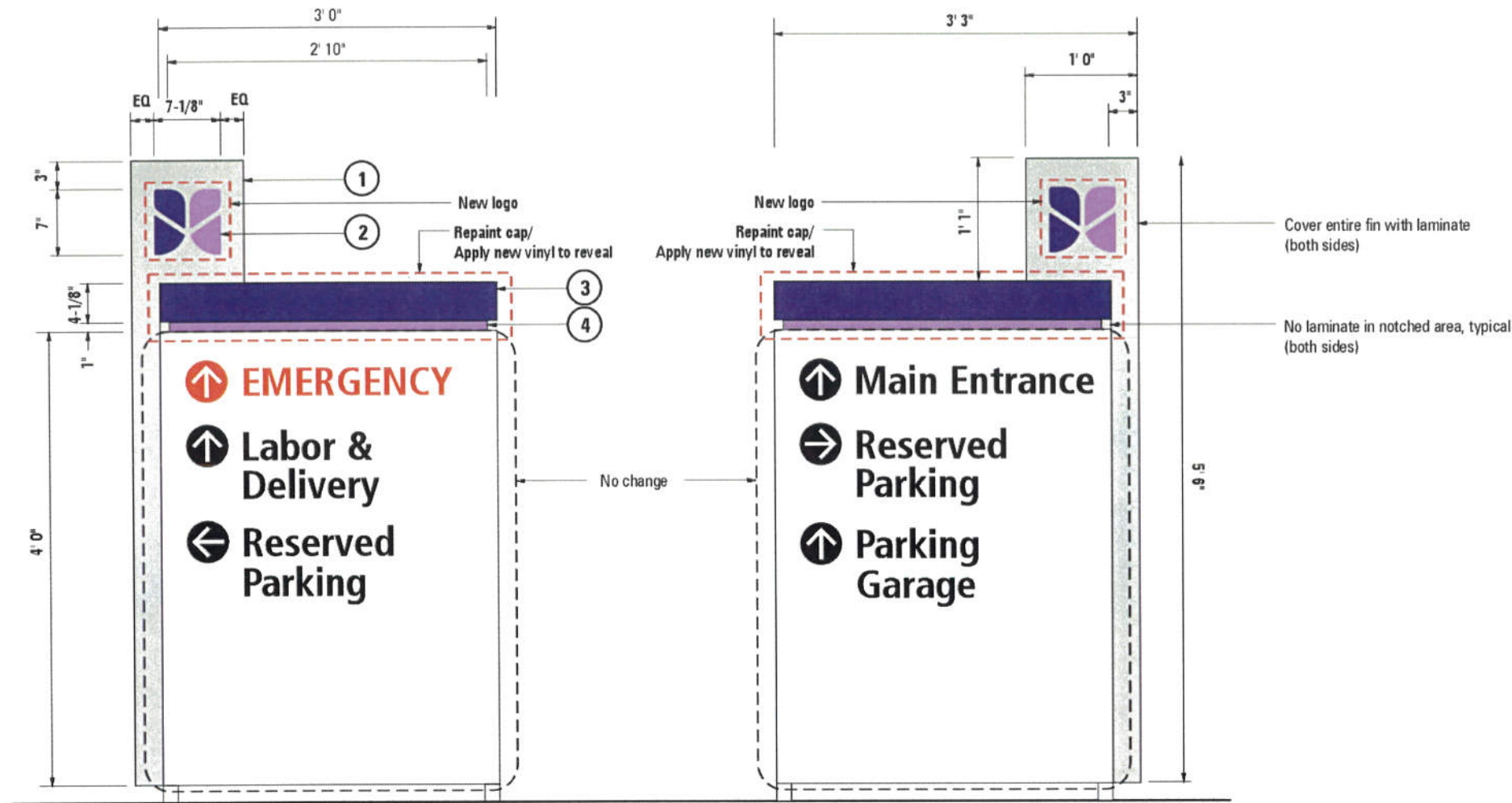

**B.12 SIGN ELEVATION**

SCALE: 3/4" = 1'-0"

Refurbish one (1) double face non-illuminated directional sign as shown.

ITEM	DESCRIPTION	VENDOR	SPECIFICATION	
1	Logo Bkgd	Prefinished aluminum	Alumet	Brushed aluminum, vertical grain
2	Logo	1/2" FCO acrylic	Matthews	Left Section: Purple PMS #2695C Right Section: Purple PMS 265C
3	Cap	Painted	1 Shot	Purple PMS #2695C
4	Reveal	1st surface enamel receptive vinyl	3M	Purple PMS 265C



PHOTO OF EXISTING SIGN - SIGN B.12



Project

**John Muir Health**

1601 Ygnacio Valley Rd.  
 Walnut Creek, CA

Date:

8-14-2017

Sales:

Jeremy Blackburn

Design:

Andre C. / Pavel Soltys

File Name/Location:

2017/J/John Muir/JMH Walnut Cr Med Ctr

Rev. Date Description

A	8-29-17	Correct dimensions
B	9-1-17	Add "No change on other side"
C	9-19-17	Revise per redlines
D	11-7-17	Add general note, dimensions

Customer Approval

This drawing is a representation of colors and may not accurately depict final color of product. Refer to paint swatch or material samples for color reference.

**ALL RIGHTS RESERVED**  
 This is an original unpublished drawing prepared for you by Arrow Sign Co. in a sign program designed for your business. It is not to be shown to anyone outside of your organization nor to be reproduced, copied or exhibited in any fashion.

**70833**

Sheet 2.11

**GENERAL NOTE:**

- No changes to structure or mounting
- No changes to illumination
- No changes to size of cabinet, fins, etc.
- In-kind replacement of logos - "sign reface"



1051 46th Avenue  
 Oakland, Ca 94601  
 T. 510.533.7693  
 F. 510.533.0815  
 www.arrowsigncompany.com

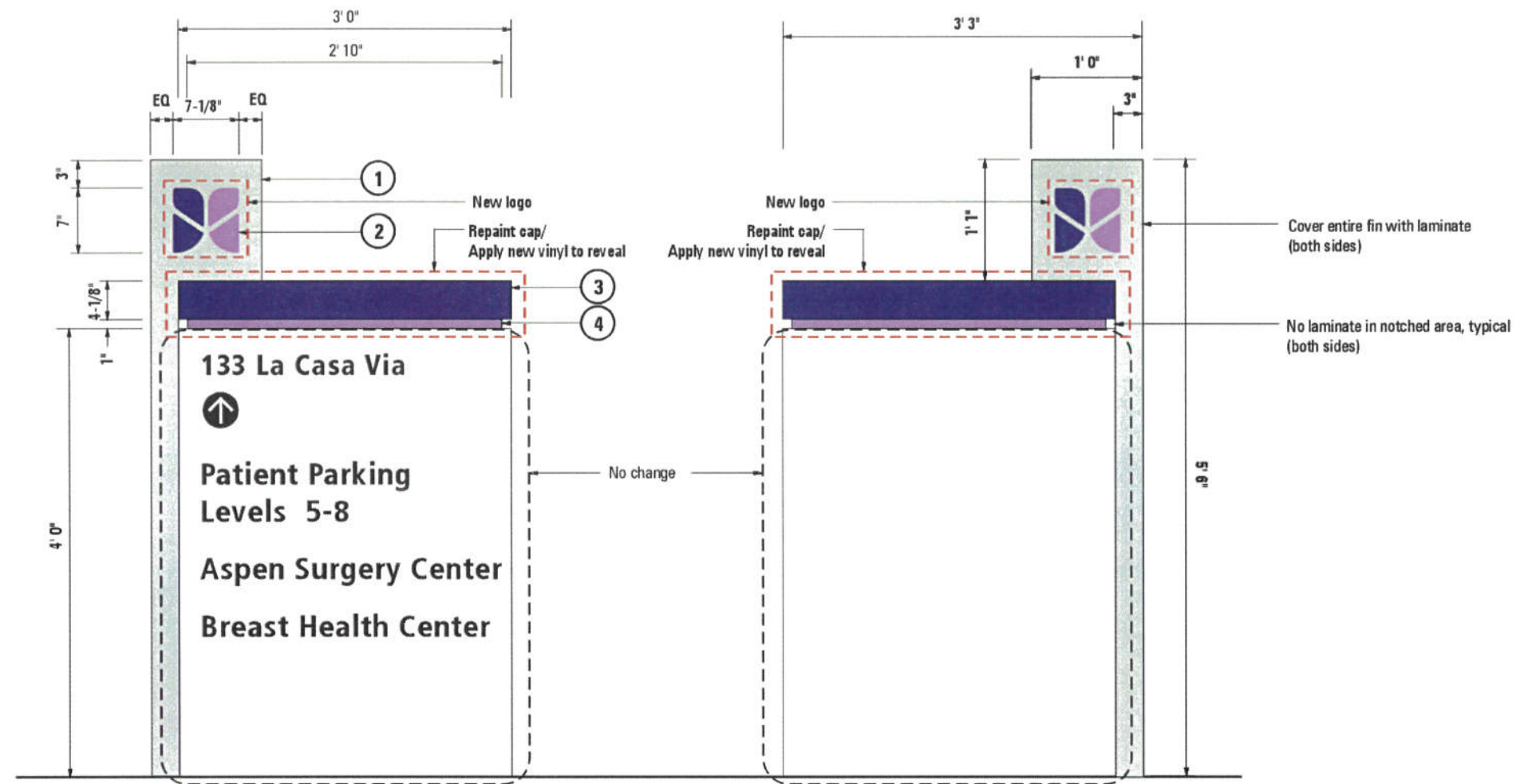

**B.13 SIGN ELEVATION**

SCALE: 3/4" = 1'-0"

Refurbish one (1) double face non-illuminated directional sign as shown.

ITEM	DESCRIPTION	VENDOR	SPECIFICATION
① Logo Bkgd	Prefinished aluminum	Alumet	Brushed aluminum, vertical grain
② Logo	1/2" FCO acrylic	Matthews	Left Section: Purple PMS #2695C Right Section: Purple PMS 265C
③ Cap	Painted	1 Shot	Purple PMS #2695C
④ Reveal	1st surface enamel receptive vinyl	3M	Purple PMS 265C

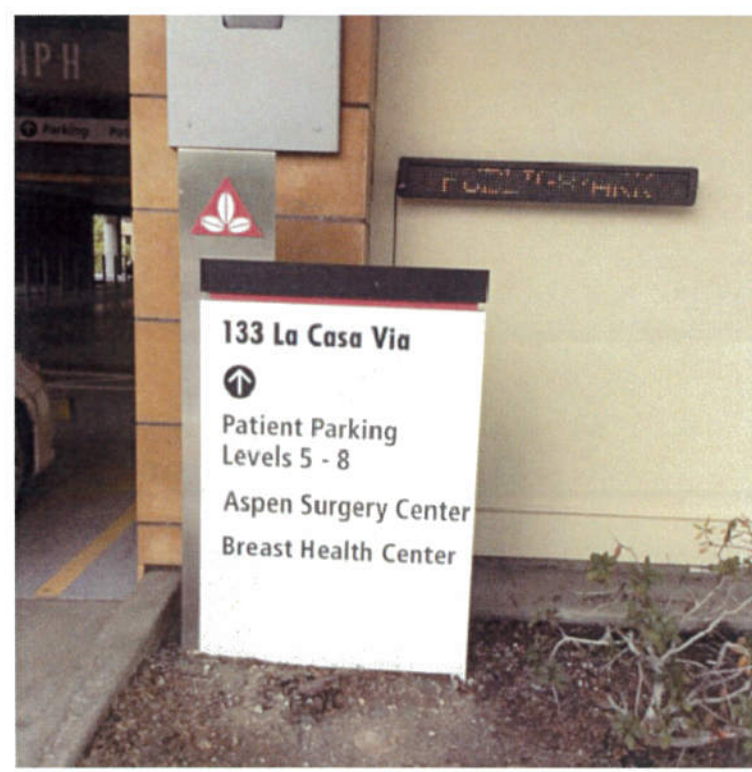

PHOTO OF EXISTING SIGN - SIGN B13

Project

**John Muir Health**

1601 Ygnacio Valley Rd.  
 Walnut Creek, CA

Date:

8-14-2017

Sales:

Jeremy Blackburn

Design:

Andre C. / Pavel Soltys

File Name/Location:

2017/J/John Muir/JMH Walnut Cr Med Ctr

Rev. Date Description

Customer Approval

This drawing is a representation of colors and may not accurately depict final color of product. Refer to paint swatch or material samples for color reference.

**ALL RIGHTS RESERVED**  
 This is an original unpublished drawing prepared for you by Arrow Sign Co. in a sign program designed for your business. It is not to be shown to anyone outside of your organization nor to be reproduced, copied or exhibited in any fashion.

**70833**

**GENERAL NOTE:**

- No changes to structure or mounting
- No changes to illumination
- No changes to size of cabinet, fins, etc.
- In-kind replacement of logos - "sign reface"

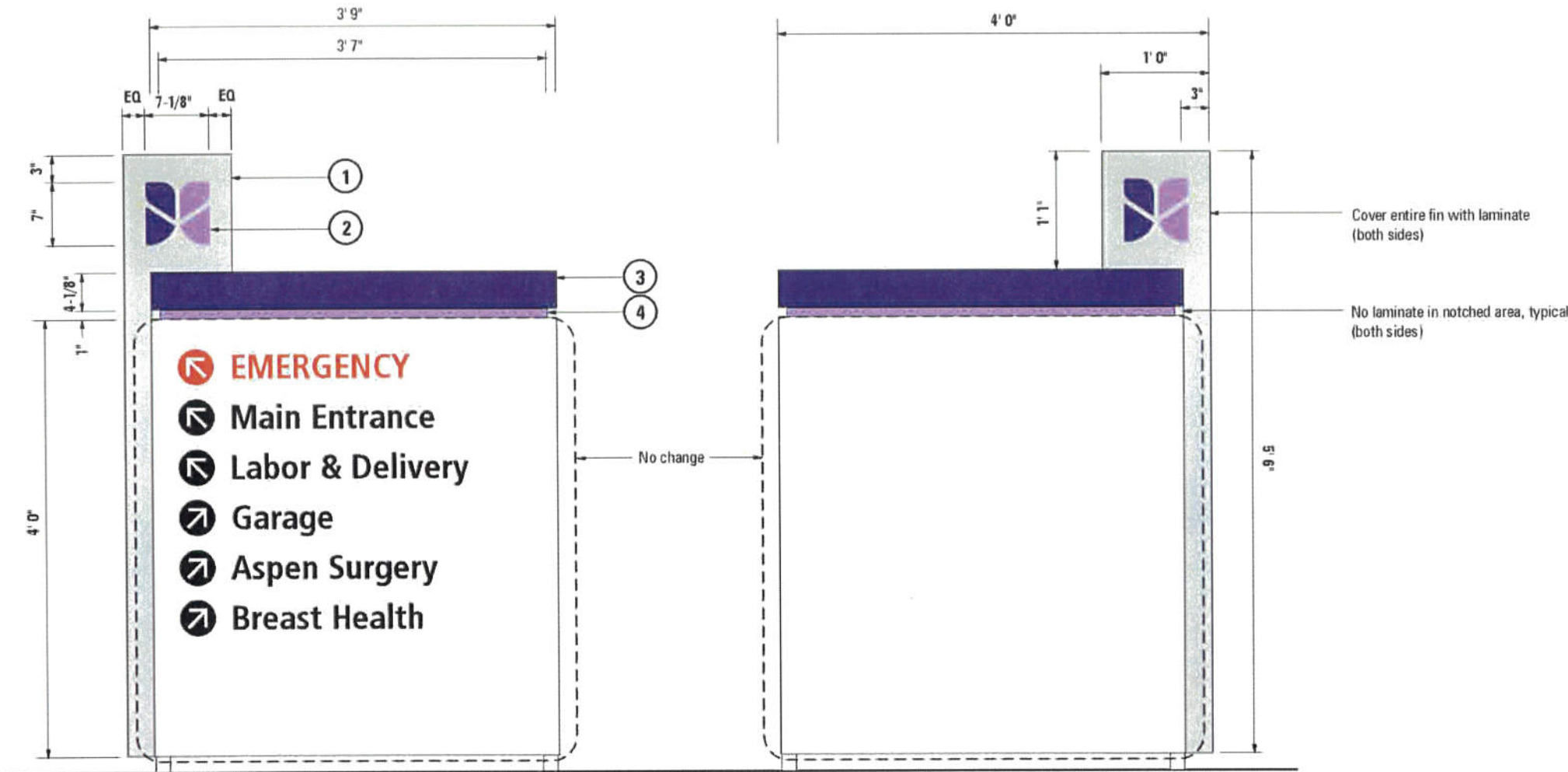

1051 46th Avenue  
Oakland, Ca 94601  
T. 510.533.7693  
F. 510.533.0815  
www.arrowsigncompany.com

Project  
**John Muir Health**  
1601 Ygnacio Valley Rd.  
Walnut Creek, CA

Date:  
8-14-2017

Sales:  
 Jeremy Blackburn

Design:  
 Andre C. / Pavel Soltys

File Name/Location:  
2017/J/John Muir/JMH Walnut Cr Med Ctr

Rev.	Date	Description
A	8-29-17	Correct dimensions
B	9-1-17	Add "No change on other side"
C	9-19-17	Revise per redlines

Customer Approval

This drawing is a representation of colors and may not accurately depict final color of product. Refer to paint swatch or material samples for color reference.

**ALL RIGHTS RESERVED**  
This is an original unpublished drawing prepared for you by Arrow Sign Co. in a sign program designed for your business. It is not to be shown to anyone outside of your organization nor to be reproduced, copied or exhibited in any fashion.

**D SIGN ELEVATION**

SCALE: 3/4" = 1'-0"

Refurbish one (1) double face non-illuminated directional sign as shown.

ITEM	DESCRIPTION	VENDOR	SPECIFICATION
1	Logo Bkgd	Alumet	Brushed aluminum, vertical grain
2	Logo	Matthews	Left Section: Purple PMS #2695C Right Section: Purple PMS 265C
3	Cap	1 Shot	Purple PMS #2695C
4	Reveal	3M	1st surface enamel receptive vinyl Purple PMS 265C



PHOTO OF EXISTING SIGN - SIGN



TYPICAL OF 1 EXISTING SIGN LOCATION

**GENERAL NOTE:**

- No changes to structure or mounting
- No changes to illumination
- No changes to size of cabinet, fins, etc.
- In-kind replacement of logos - "sign reface"

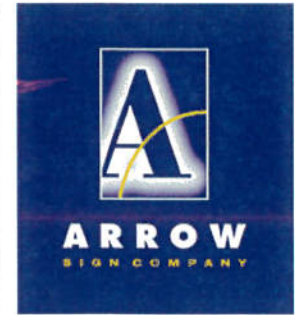

1051 46th Avenue  
Oakland, Ca 94601  
T. 510.533.7693  
F. 510.533.0815  
www.arrowsigncompany.com

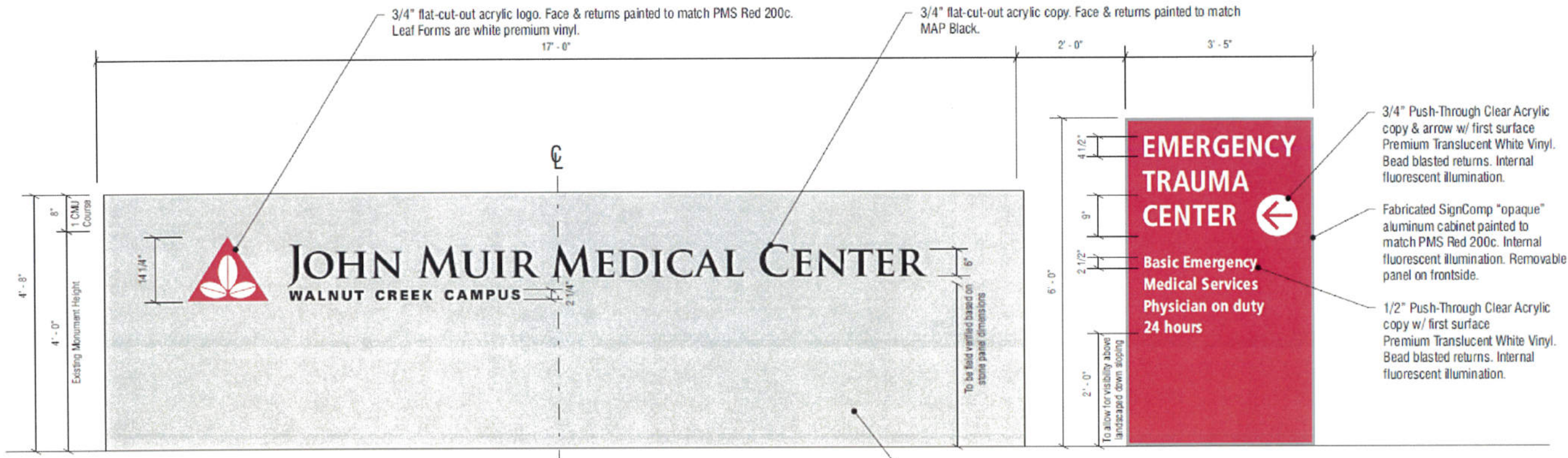

Project  
**John Muir Health**  
1601 Ygnacio Valley Rd.  
Walnut Creek, CA

Date:  
8-14-2017

Sales:  
 Jeremy Blackburn

Design:  
 Andre C. / Pavel Soltys

File Name/Location:  
2017/J/ John Muir/JMH Walnut Cr Med Ctr

Rev.	Date	Description

Customer Approval

This drawing is a representation of colors and may not accurately depict final color of product. Refer to paint swatch or material samples for color reference.

**ALL RIGHTS RESERVED**  
This is an original unpublished drawing prepared for you by Arrow Sign Co. in a sign program designed for your business. It is not to be shown to anyone outside of your organization nor to be reproduced, copied or exhibited in any fashion.

**C SIGN ELEVATION - EXISTING** SCALE: 1/2" = 1'-0"

Existing Wall to be increased in height, by others. Limestone tiles to be installed on front, top & sides, by others.

**NOTE:** This sign is located on a substantial down slope.

**GENERAL NOTE:**

- No changes to structure or mounting
- No changes to illumination
- No changes to size of cabinet, fins, etc.
- In-kind replacement of logos - "sign reface"



1051 46th Avenue  
 Oakland, Ca 94601  
 T. 510.533.7693  
 F. 510.533.0815  
 www.arrowsigncompany.com



**C SIGN ELEVATION** SCALE: 1" = 1'-0"

One (1) set of FCO letters & logo.

ITEM	DESCRIPTION	VENDOR	SPECIFICATION
Letters & Logo	3/4" FCO acrylic	Matthews	Purple PMS #2695C Purple PMS 265C Black #282-204

Note: This sign is externally illuminated



PHOTO OF EXISTING SIGN - SIGN C

Project  
**John Muir Health**  
 1601 Ygnacio Valley Rd.  
 Walnut Creek, CA

Date:  
 8-14-2017

Sales:  
 Jeremy Blackburn

Design:  
 Andre C. / Pavel Soltys

File Name/Location:  
 2017/J/ John Muir/JMH Walnut Cr Med Ctr

Rev.	Date	Description
A	8-24-17	Revise color
B	11-13-17	Add note

**Customer Approval**

This drawing is a representation of colors and may not accurately depict final color of product. Refer to paint swatch or material samples for color reference.

**ALL RIGHTS RESERVED**  
 This is an original unpublished drawing prepared for you by Arrow Sign Co. in a sign program designed for your business. It is not to be shown to anyone outside of your organization nor to be reproduced, copied or exhibited in any fashion.



TYPICAL OF 2 EXISTING SIGN LOCATIONS

- GENERAL NOTE:**
- No changes to structure or mounting
  - No changes to illumination
  - No changes to size of cabinet, fins, etc.
  - In-kind replacement of logos - "sign reface"



1051 46th Avenue  
 Oakland, Ca 94601  
 T. 510.533.7693  
 F. 510.533.0815  
 www.arrowsigncompany.com

Project  
**John Muir Health**  
 1601 Ygnacio Valley Rd.  
 Walnut Creek, CA

Date:  
 8-14-2017

Sales:  
 Jeremy Blackburn

Design:  
 Andre C. / Pavel Soltys

File Name/Location:  
 2017/J/John Muir/JMH Walnut Cr Med Ctr

Rev.	Date	Description
A	11-21-17	Revise sign desinatgion

Customer Approval

This drawing is a representation of colors and may not accurately depict final color of product. Refer to paint swatch or material samples for color reference.

**ALL RIGHTS RESERVED**  
 This is an original unpublished drawing prepared for you by Arrow Sign Co. in a sign program designed for your business. It is not to be shown to anyone outside of your organization nor to be reproduced, copied or exhibited in any fashion.

**70833**

Sheet 7.1

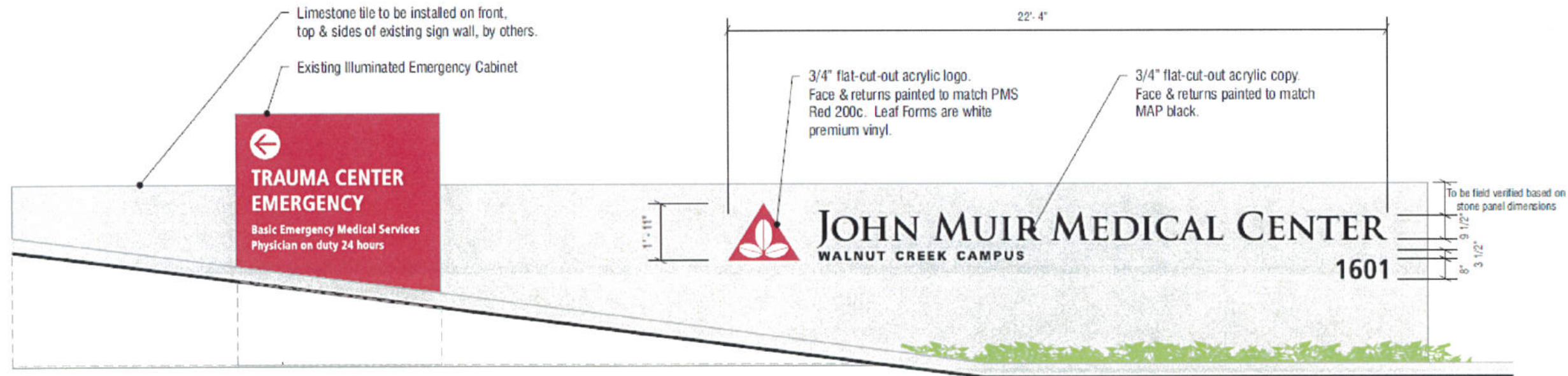

**F SIGN ELEVATION - EXISTING (F.2 IS REVERSE OF F.1)**

SCALE: 1/4" = 1'-0"

**GENERAL NOTE:**

- No changes to structure or mounting
- No changes to illumination
- No changes to size of cabinet, fins, etc.
- In-kind replacement of logos - "sign reface"



1051 46th Avenue  
Oakland, Ca 94601  
T. 510.533.7693  
F. 510.533.0815  
www.arrowsigncompany.com



**F.1 SIGN ELEVATION - TYPICAL OF 2** SCALE: 3/4" = 1'-0"

Two (2) set of FCO letters & logo.

ITEM	DESCRIPTION	VENDOR	SPECIFICATION
Letters & Logo	3/4" FCO acrylic	Matthews	Purple PMS #2695C Purple PMS 265C Black #282-204

Note: This sign is externally illuminated



PHOTO OF EXISTING SIGN - SIGN F.1

Project

**John Muir Health**  
1601 Ygnacio Valley Rd.  
Walnut Creek, CA

Date:  
8-14-2017

Sales:  
 Jeremy Blackburn

Design:  
 Andre C. / Pavel Soltys

File Name/Location:  
2017/J/John Muir/JMH Walnut Cr Med Ctr

Rev.	Date	Description
A	11-13-17	Add note

**Customer Approval**

This drawing is a representation of colors and may not accurately depict final color of product. Refer to paint swatch or material samples for color reference.

**ALL RIGHTS RESERVED**  
This is an original unpublished drawing prepared for you by Arrow Sign Co. in a sign program designed for your business. It is not to be shown to anyone outside of your organization nor to be reproduced, copied or exhibited in any fashion.

**GENERAL NOTE:**

- No changes to structure or mounting
- No changes to illumination
- No changes to size of cabinet, fins, etc.
- In-kind replacement of logos - "sign reface"



1051 46th Avenue  
 Oakland, Ca 94601  
 T. 510.533.7693  
 F. 510.533.0815  
 www.arrowsigncompany.com



Project  
**John Muir Health**  
 1601 Ygnacio Valley Rd.  
 Walnut Creek, CA

Date:  
 8-14-2017

Sales:  
 Jeremy Blackburn

Design:  
 Andre C. / Pavel Soltys

File Name/Location:  
 2017/J/John Muir/JMH Walnut Cr Med Ctr

Rev.	Date	Description
A	8-24-17	Revise color
B	11-13-17	Add note

Customer Approval

This drawing is a representation of colors and may not accurately depict final color of product. Refer to paint swatch or material samples for color reference.

**ALL RIGHTS RESERVED**  
This is an original unpublished drawing prepared for you by Arrow Sign Co. in a sign program designed for your business. It is not to be shown to anyone outside of your organization nor to be reproduced, copied or exhibited in any fashion.

**F.2 SIGN ELEVATION - REVERSE OF F.1** SCALE: 3/4" = 1'-0"

ITEM	DESCRIPTION	VENDOR	SPECIFICATION
Letters & Logo	3/4" FCO acrylic	Matthews	Purple PMS #2695C Purple PMS 265C Black #282-204

Note: This sign is externally illuminated



PHOTO OF EXISTING SIGN - SIGN F.2

TYPICAL OF 64 EXISTING SIGN LOCATIONS

- GENERAL NOTE:**
- No changes to structure or mounting
  - No changes to illumination
  - No changes to size of cabinet, fins, etc.
  - In-kind replacement of logos - "sign reface"



1051 46th Avenue  
Oakland, Ca 94601  
T. 510.533.7693  
F. 510.533.0815  
www.arrowsigncompany.com

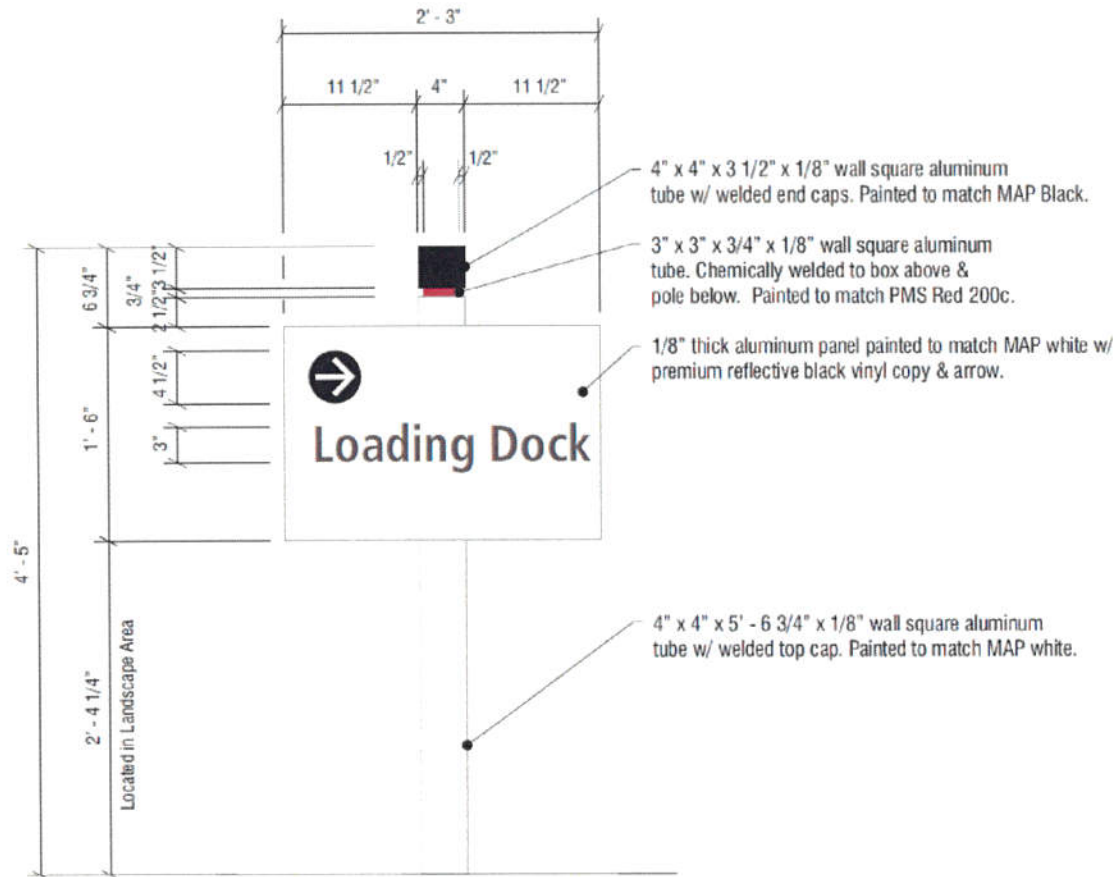

I SIGN ELEVATION - EXISTING (TYPICAL OF 62)

NOT TO SCALE

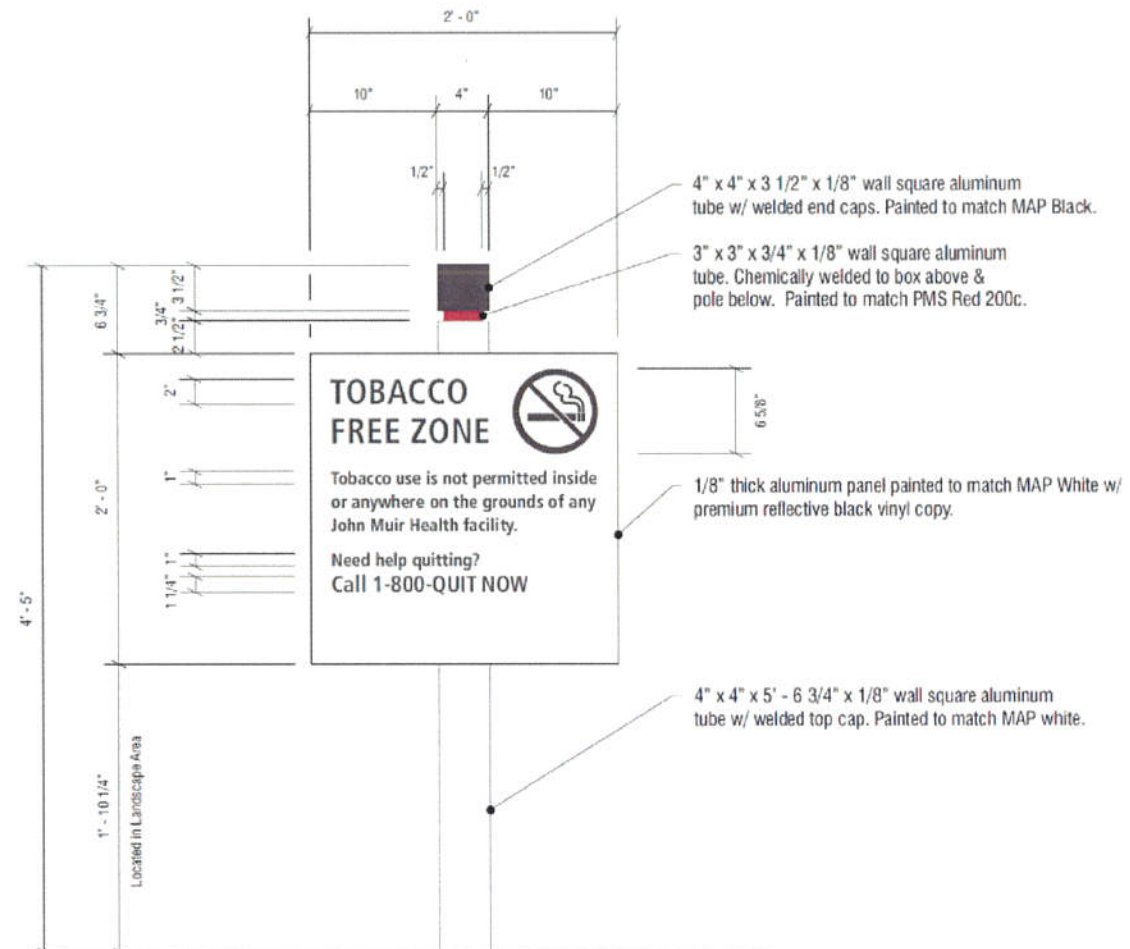

J SIGN ELEVATION - EXISTING (TYPICAL OF 2)

NOT TO SCALE

Project

**John Muir Health**

1601 Ygnacio Valley Rd.  
Walnut Creek, CA

Date:

8-14-2017

Sales:

Jeremy Blackburn

Design:

Andre C. / Pavel Soltys

File Name/Location:

2017/J/John Muir/JMH Walnut Cr Med Ctr

Rev.	Date	Description

Customer Approval

This drawing is a representation of colors and may not accurately depict final color of product. Refer to paint swatch or material samples for color reference.

**ALL RIGHTS RESERVED**  
This is an original unpublished drawing prepared for you by Arrow Sign Co. in a sign program designed for your business. It is not to be shown to anyone outside of your organization nor to be reproduced, copied or exhibited in any fashion.

**70833**

Sheet 9.1

**GENERAL NOTE:**

- No changes to structure or mounting
- No changes to illumination
- No changes to size of cabinet, fins, etc.
- In-kind replacement of logos - "sign reface"



1051 46th Avenue  
 Oakland, Ca 94601  
 T. 510.533.7693  
 F. 510.533.0815  
 www.arrowsigncompany.com

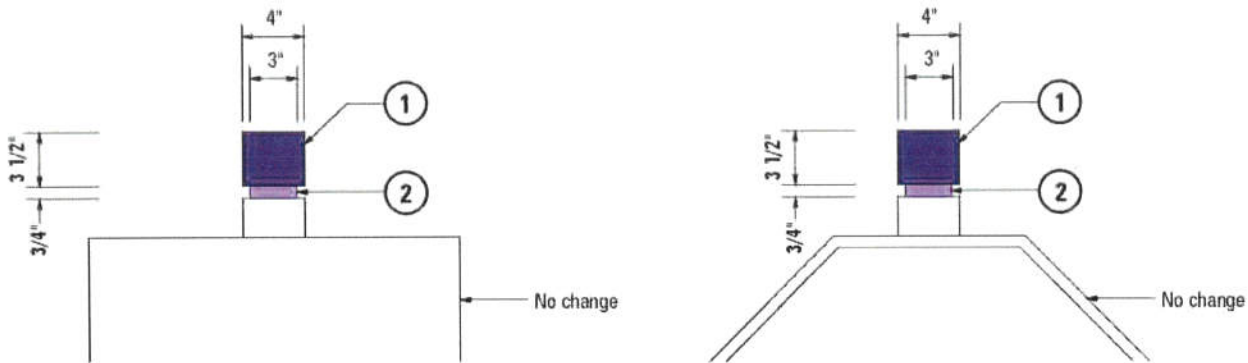

**I SIGN ELEVATION - TYPICAL OF 62** SCALE: 1" = 1'-0"

Refurbish sixty-two (62) single face non-illuminated directional sign as shown.

ITEM	DESCRIPTION	VENDOR	SPECIFICATION
1 Cap	Painted	1 Shot	Purple PMS #2695C
2 Reveal	1st surface enamel receptive vinyl	3M	Purple PMS 265C



**J SIGN ELEVATION - TYPICAL** SCALE: 1" = 1'-0"

Refurbish Two (2) single face post & panel sign as shown.

ITEM	DESCRIPTION	VENDOR	SPECIFICATION
1 Cap	Painted	1 Shot	Purple PMS #2695C
2 Reveal	1st surface enamel receptive vinyl	3M	Purple PMS 265C
3 Patch	1st surface vinyl	3M	White Blockout #3635-20B

Project  
**John Muir Health**  
 1601 Ygnacio Valley Rd.  
 Walnut Creek, CA

Date:  
 8-14-2017

Sales:  
 Jeremy Blackburn

Design:  
 Andre C. / Pavel Soltys

File Name/Location:  
 2017/J/John Muir/JMH Walnut Cr Med Ctr

Rev.	Date	Description
A	11-21-17	Revise sheet # from 9 to 8

**Customer Approval**

This drawing is a representation of colors and may not accurately depict final color of product. Refer to paint swatch or material samples for color reference.

**ALL RIGHTS RESERVED**  
 This is an original unpublished drawing prepared for you by Arrow Sign Co. in a sign program designed for your business. It is not to be shown to anyone outside of your organization not to be reproduced, copied or exhibited in any fashion.

SUPERSEDED BY SR17-063  
SIGN FACE CHANGES (OA)

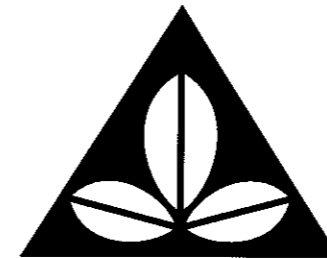

JOHN MUIR  
HEALTH

*Walnut Creek Campus  
Construction Drawings & Location Plans  
City Signage Committee Package*

August 10, 2006  
Revised August 25, 2006  
Revised September 12, 2006  
Revised September 27, 2006  
Revised February 14, 2007

APPROVED BY  
SIGN SUBCOMMITTEE  
2/21/07

February 21, 2007

**GNU**

GNU Group

The Sign Standards Advantage™  
Sign System Design  
Network Procurement

3445 Mt. Diablo Blvd.  
Lafayette, California  
94549

925-444-2020 Telephone  
925-444-2039 Facsimile  
www.gnugroup.com

Offices in:  
California  
Arizona

RECEIVED

FEB 15 2007

CITY OF WALNUT CREEK  
COMMUNITY DEVELOPMENT DEPT.

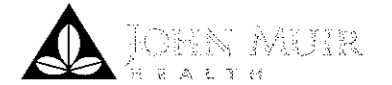

**Walnut Creek Campus**

**KEY**

**Identification**

- LOWER BUILDING FACADE MTD. DEPARTMENT / BUILDING IDENTIFICATION SIGN- E.BF.01 (1, 2, 3) (4, 5, 6) TBD, Not Shown in Plans
- CAMPUS IDENTIFICATION MONUMENT SIGN- E.ID.01 (7)
- EMERGENCY DEPARTMENT & HOSPITAL ENTRY IDENTIFICATION SIGN - E.ID.02 (8, 9, 10)

**wayfinding**

- VEHICLE ENTRY DIRECTIONAL - E.DR.01 (11, 12)
- VEHICLE DIRECTIONAL - E.DR.03 (20, 21, 22, 23, 24, 25, 26, 27, 28, 29)
- SECONDARY DIRECTIONAL - E.DR.04 (40, 41, 44, 45, 46)
- GARAGE ENTRY, PARKING SPACE COUNTER SIGNS - E.DR.05 (48, 49)

**regulatory**

- BUILDING ADDRESS NUMBERS - E.R.01 (50, 51, 52) TBD, Not Shown on Plans
- C.V.C. PARKING REGULATIONS - E.R.02 (60, 61, 62, 63)
- PEDESTRIAN CROSSING SIGNS - E.R.03 (70, 71)
- ACCESSIBLE PARKING STALL IDENTIFICATION SIGN - E.R.04/E.R.04.A (80, 81, 82, 83, 84, 85, 86, 87, 88, 89, 90, 91, 92, 93, 94, 95, 96, 97, 98)
- STOP SIGN - E.R.05 (100, 101, 102, 103, 104, 105, 106, 108, 109)
- ONE WAY / RIGHT TURN - E.R.06 (42, 43, 45, 46)
- AMBULANCE PARKING - E.R.07 (121, 122, 123, 124)

**MASTER SIGN PROGRAM**

© 2006 GNU Group. All rights reserved.

**Sign Location Reference**

Revisions/Bulletins	By
1. Sept 12, 2006	DS
2. Sept 27, 2006	DS

Project No: JM.061.01  
 Date: 07.19.06  
 Scale: No Scale  
 By: DS

**1.0**

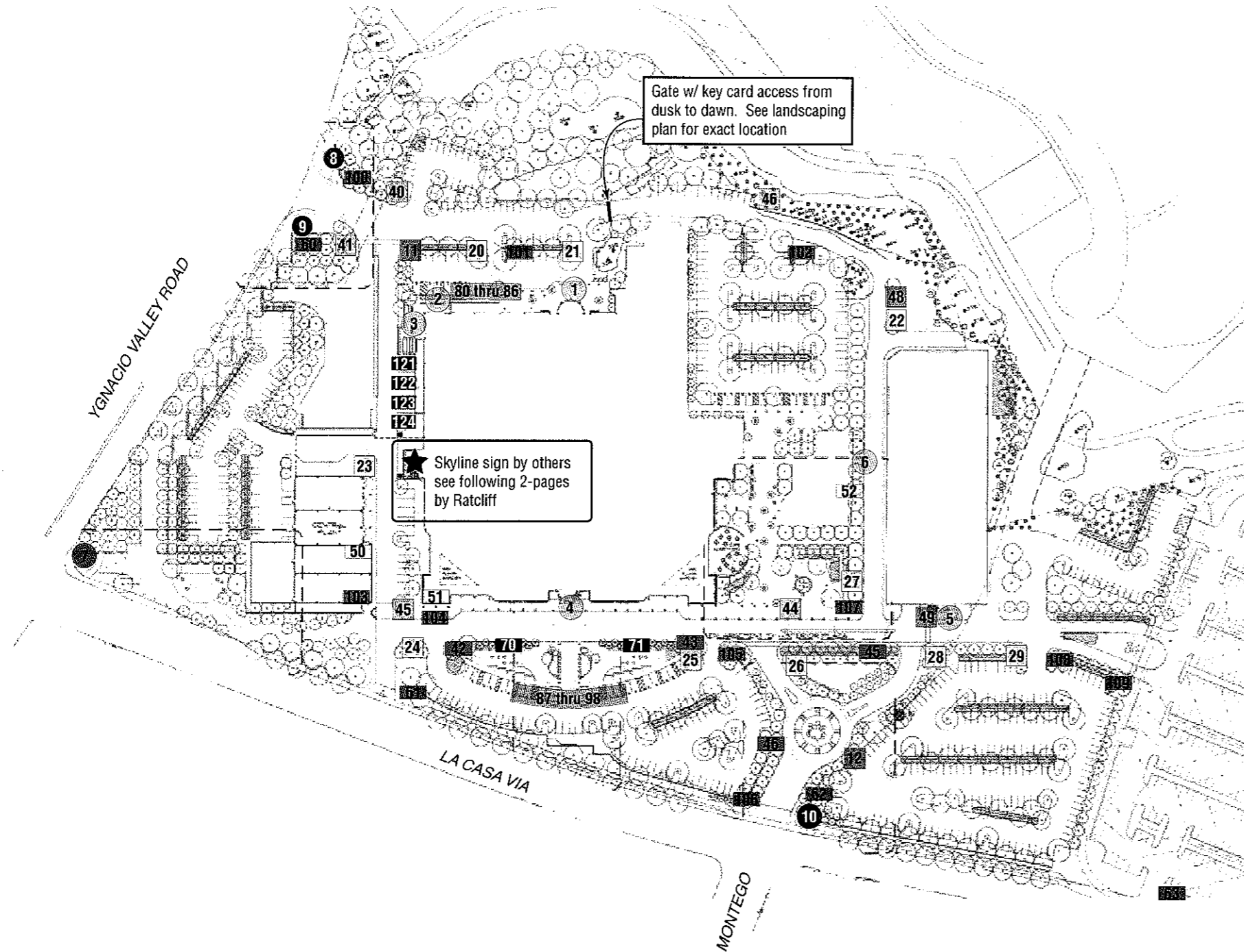

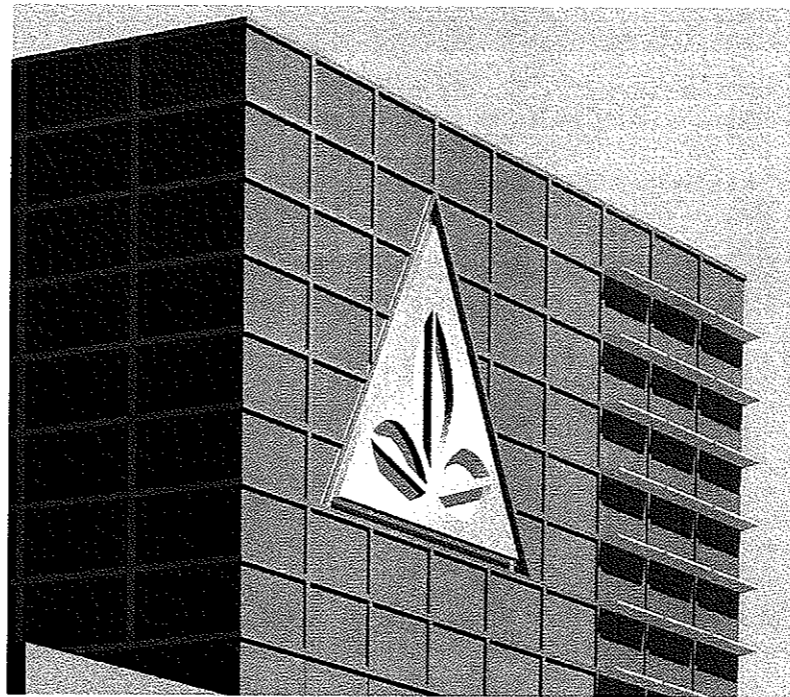
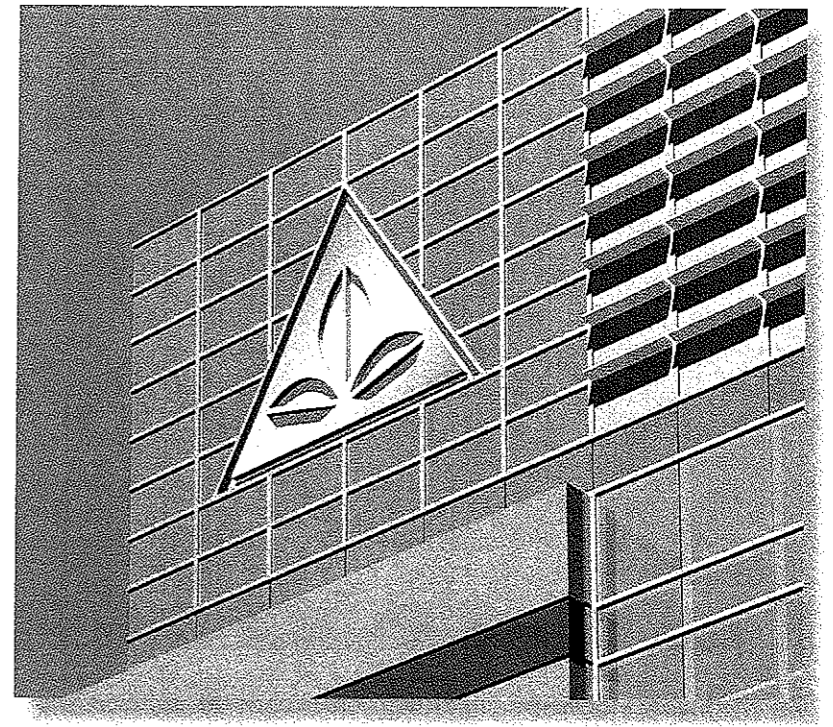
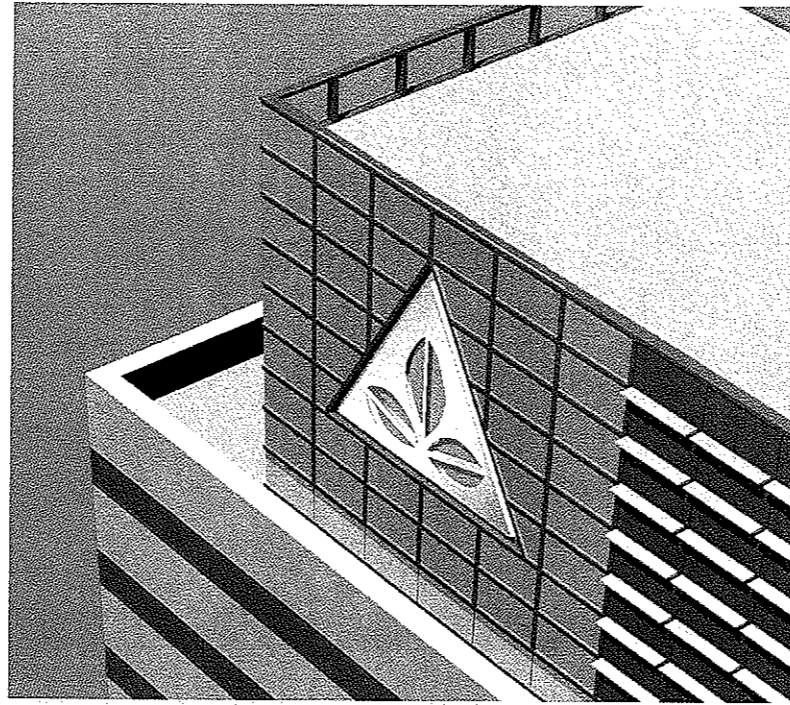
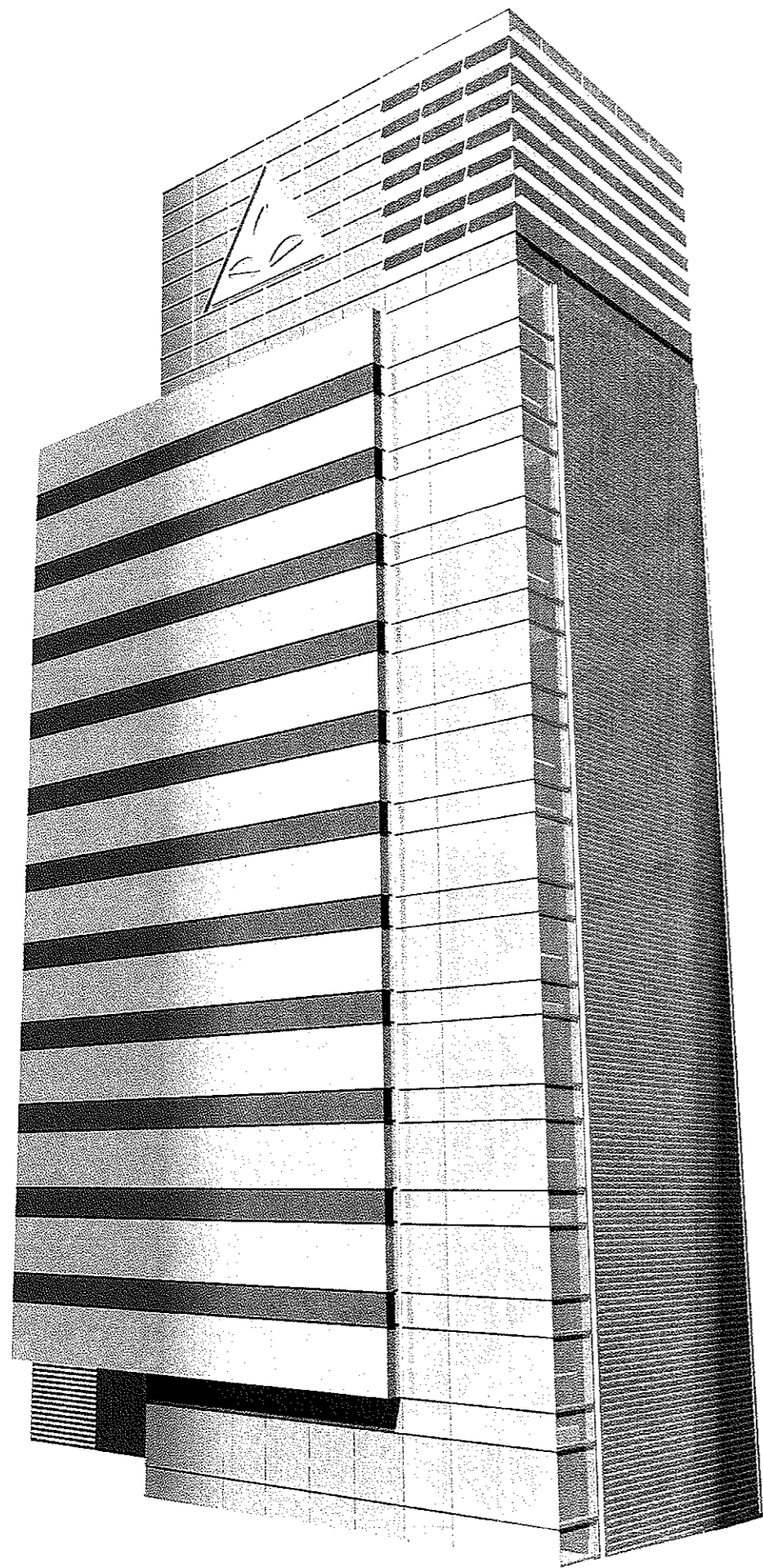

**JOHN MUIR HEALTH** **RATCLIFF**  
WEST TOWER LOGO MAY 11, 2006



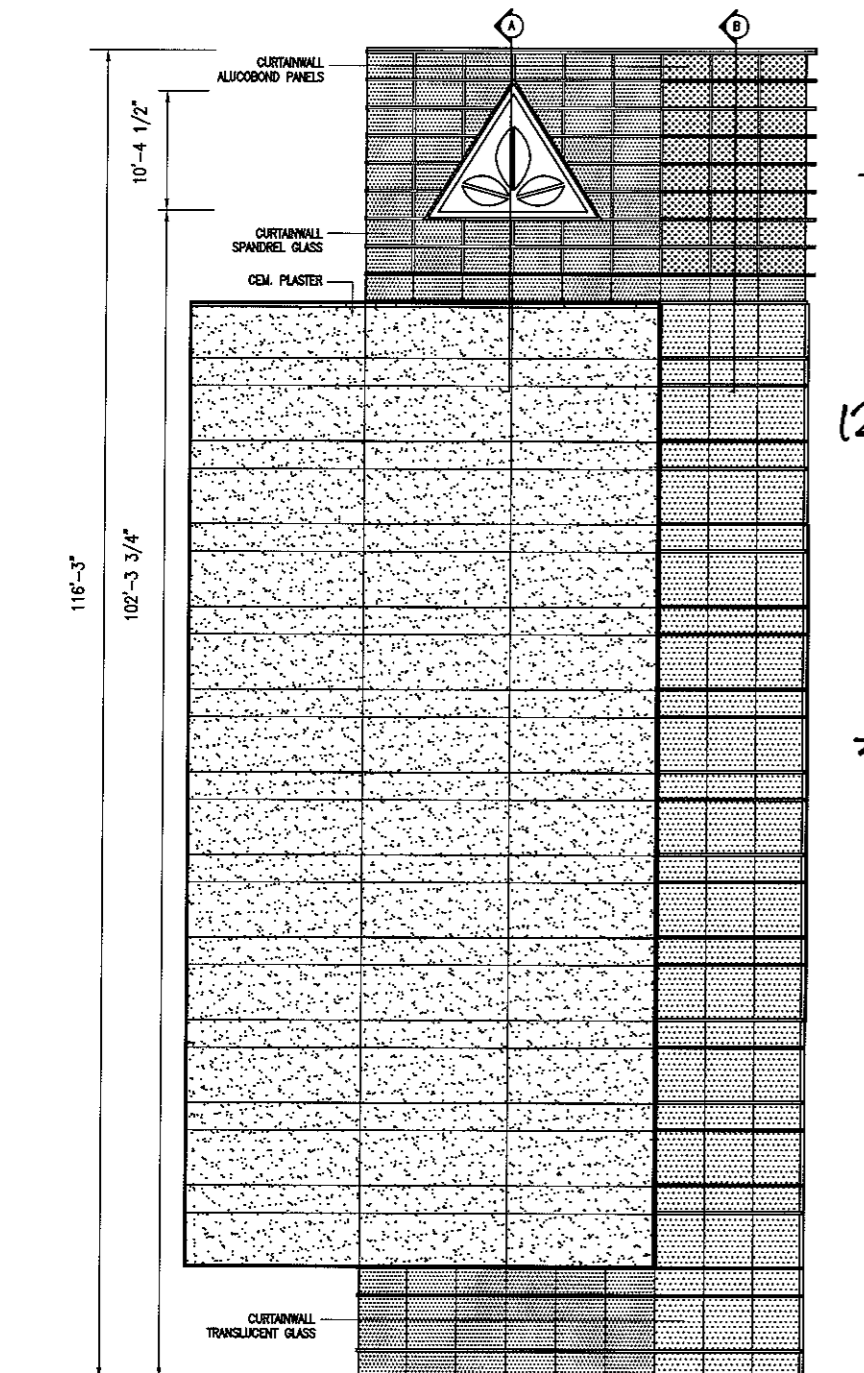

WEST TOWER ELEVATION  
1/16" = 1'-0"

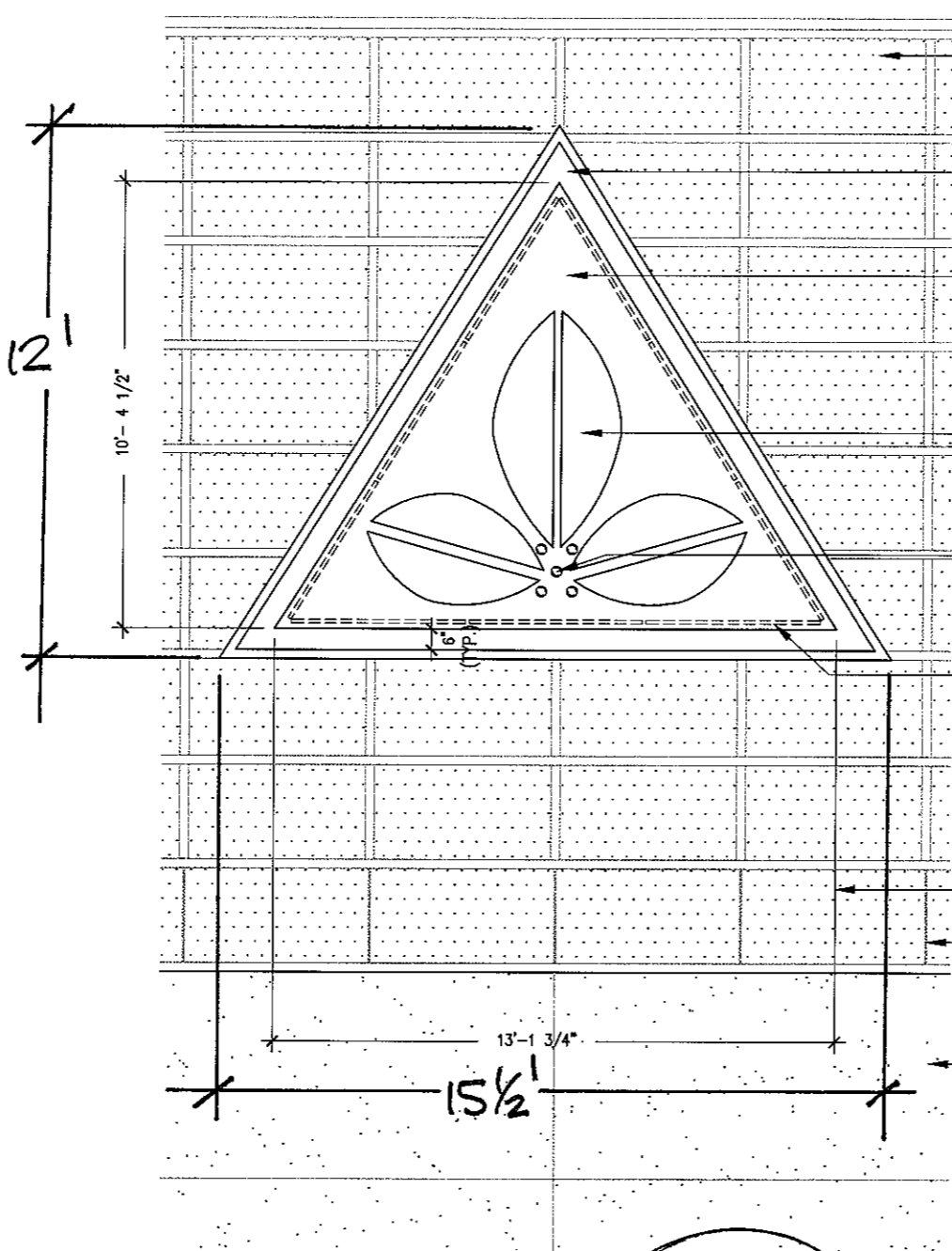

LOGO DETAIL ELEVATION  
1/4" = 1'-0"

186 中

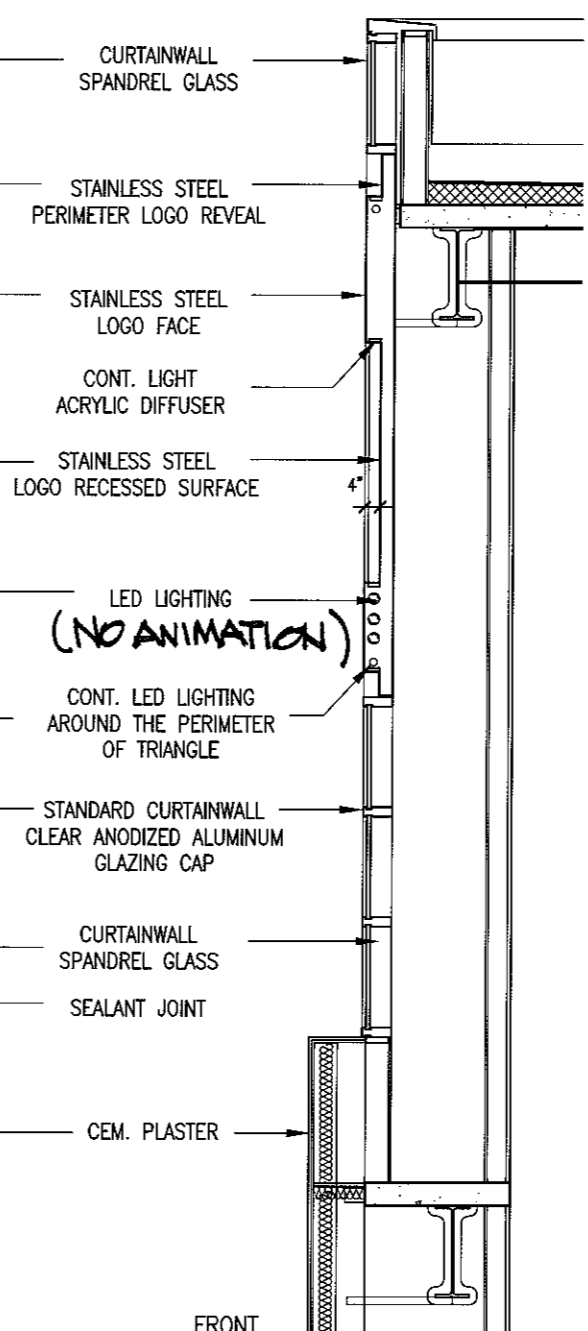

DETAIL SECTION A  
1/4" = 1'-0"

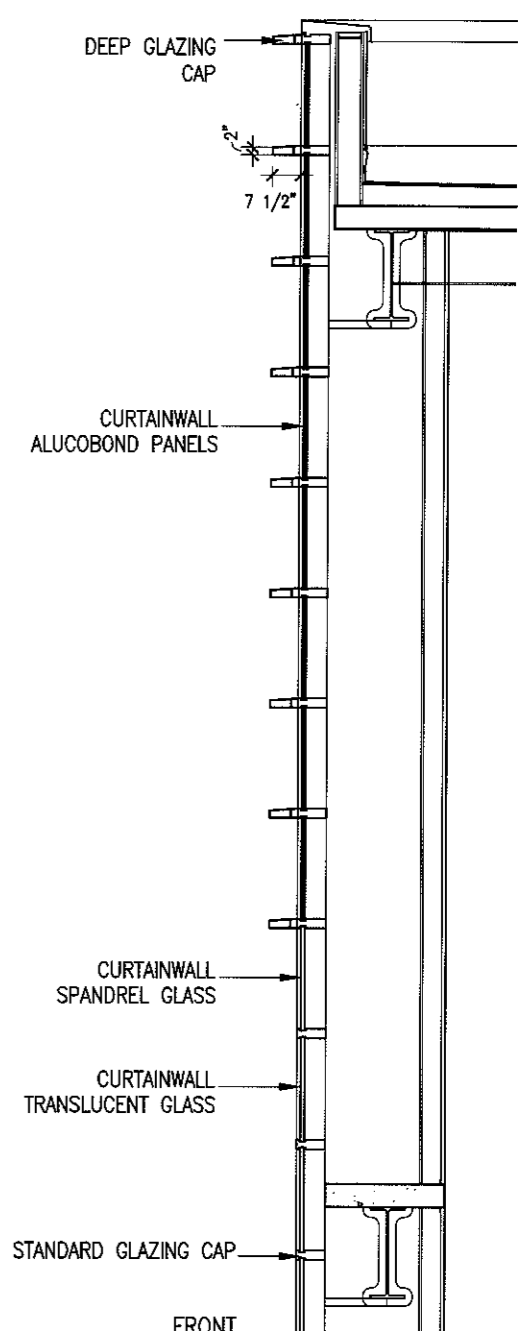

DETAIL SECTION B  
1/4" = 1'-0"

***Section 1***  
***Sign Type Heirarchy***

**GNU**

---

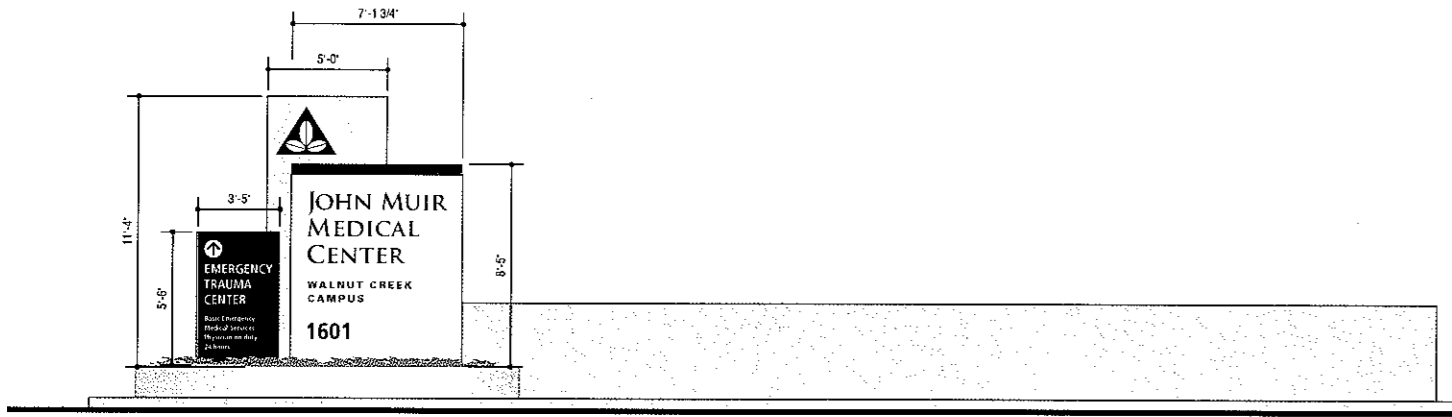

● E.ID.01 - MAIN CAMPUS ID

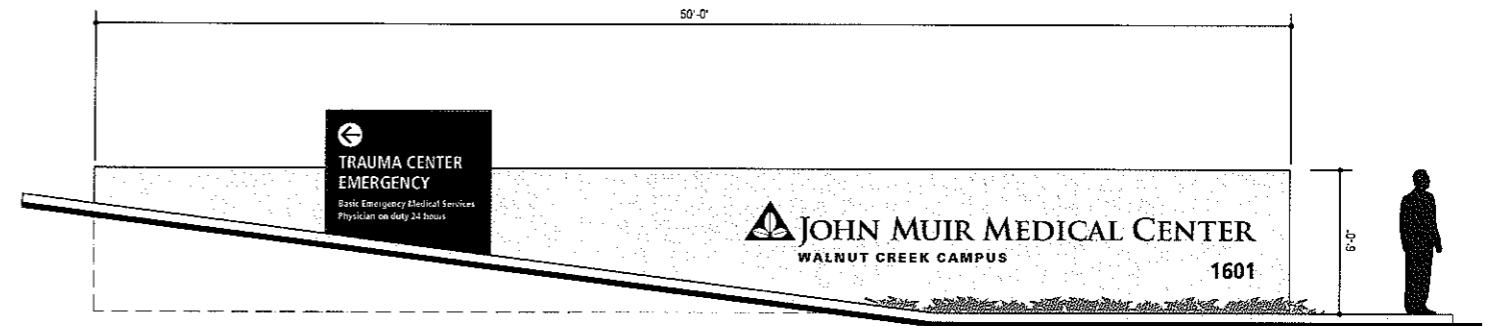

● E.ID.02 - HOSPITAL ENTRY ID

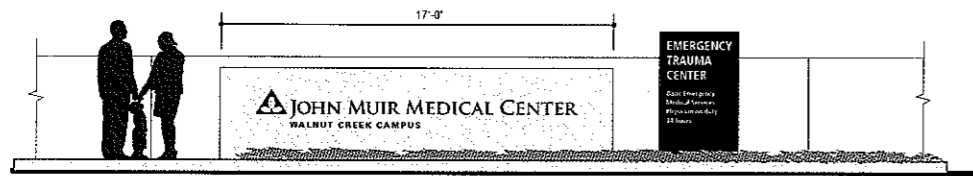

● E.ID.02 - HOSPITAL ENTRY ID

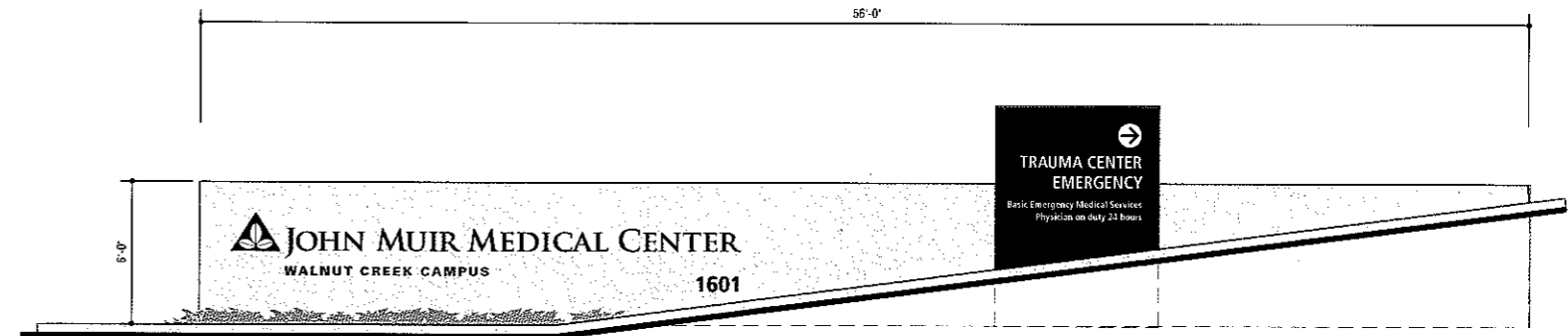

● E.ID.02 - HOSPITAL ENTRY ID

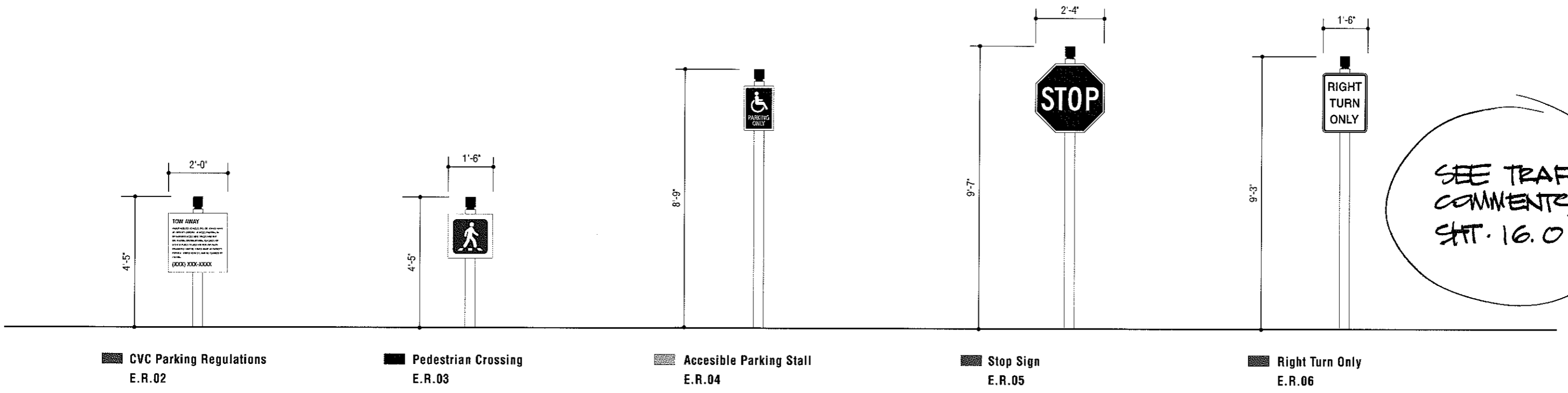
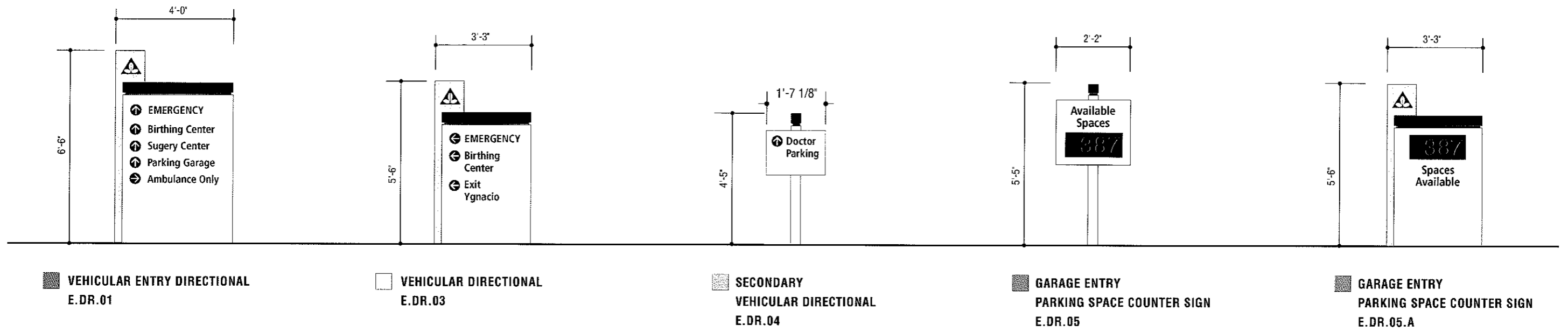

16 #

13'-10"

1'-2" BIRTHING CENTER

21.67 # x 2 = 43.33 #

13'-0"

1'-8" EMERGENCY

(SEE SH. 17.0 FOR APPLICATIONS)

BUILDING IDENTIFICATION SIGN- E.BF.01

BUILDING IDENTIFICATION SIGN- E.BF.01

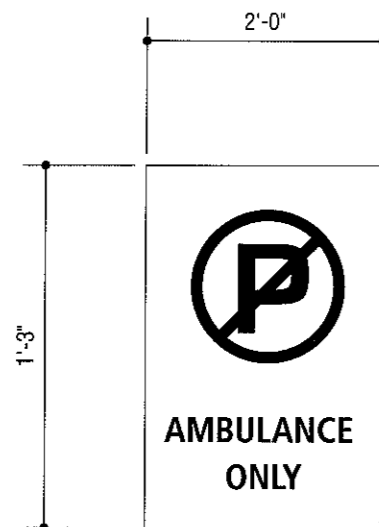

AMBULANCE PARKING - E.R.0.7

***Section 2***  
***Enlarged Entry Location Plans***

**GNU**

---

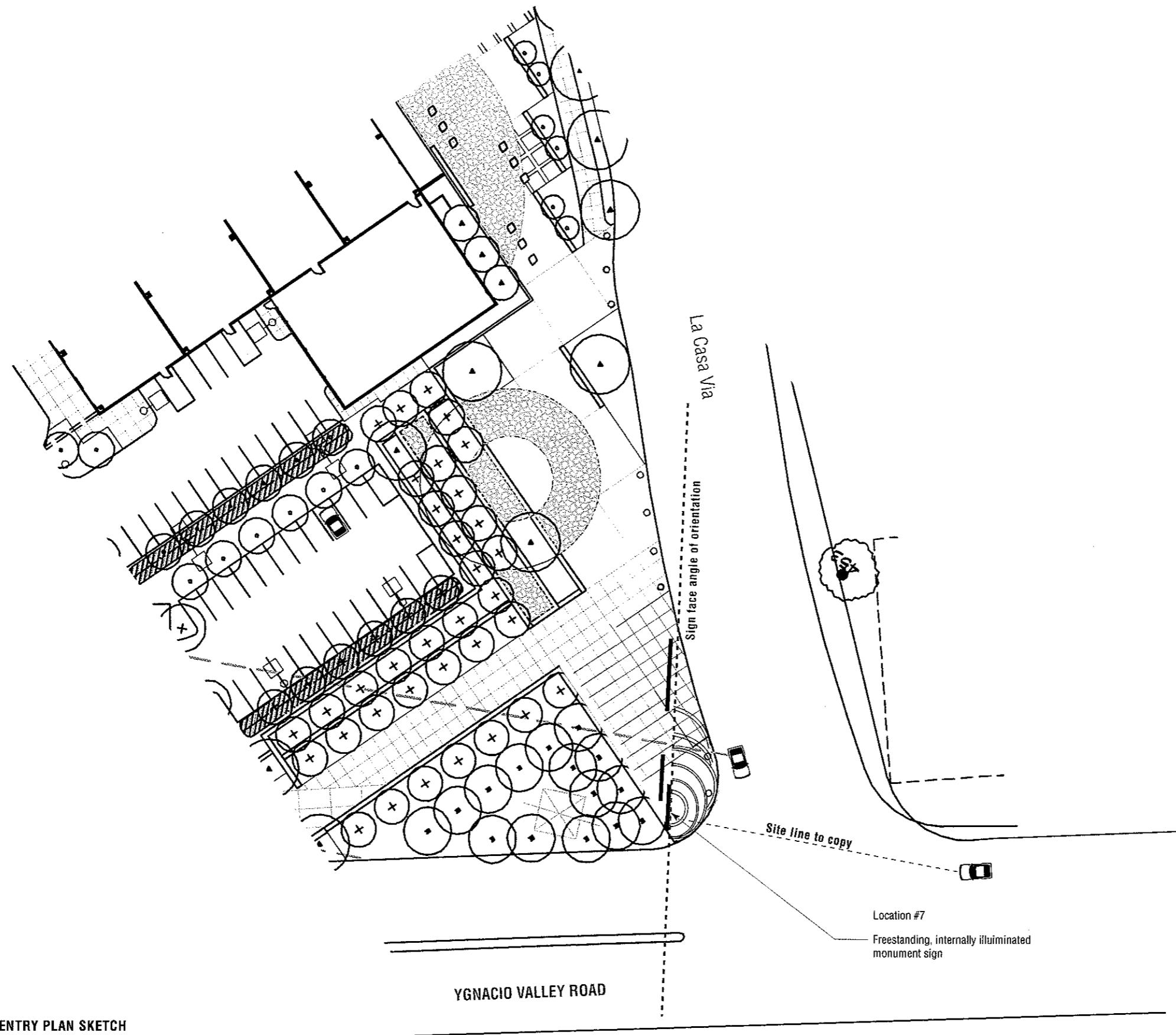

SIGNTYPE: E.ID.01 - LA CASA VIA ENTRY PLAN SKETCH  
 Scale: 1:40

NO TEXT/LOGO  
ON BACK SIDE



Plan View  
Scale: 1/4"=1'-0"

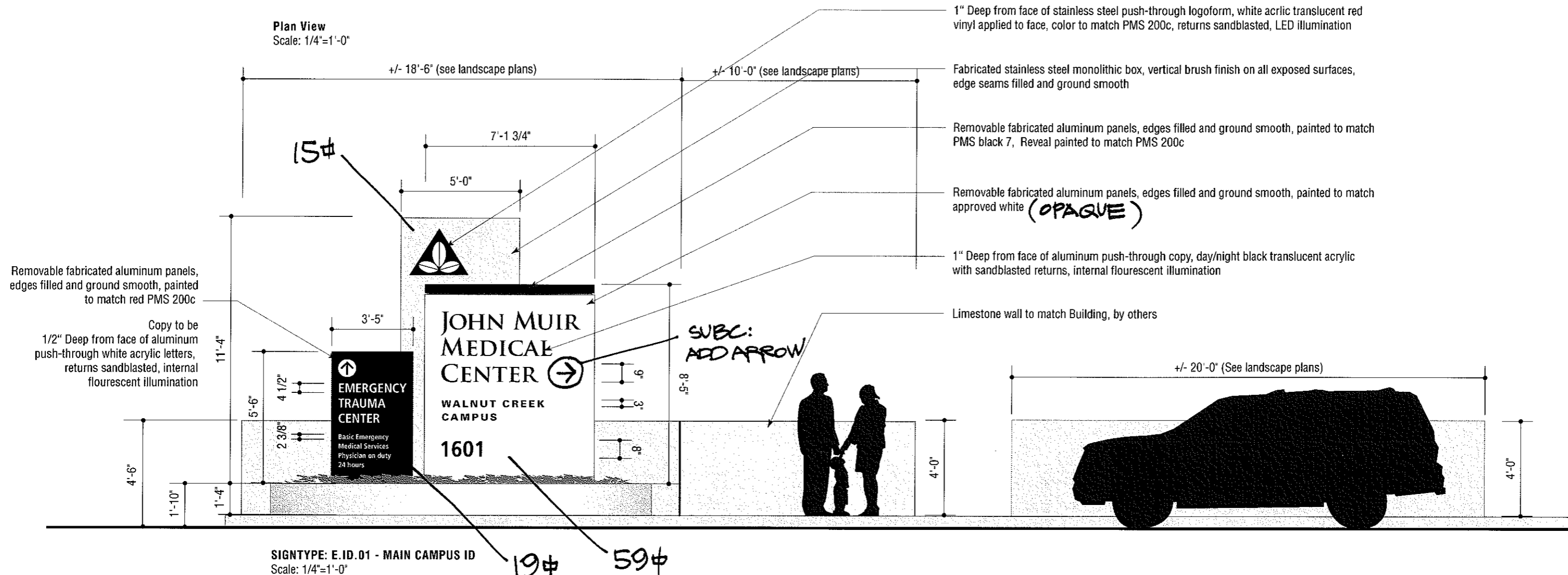

SIGNTYPE: E.ID.01 - MAIN CAMPUS ID  
Scale: 1/4"=1'-0"

Location 7



Location #8  
 John Muir Medical Center Wall  
 Emergency Info, freestanding cabinet

Location #9  
 Emergency Info, freestanding cabinet  
 John Muir Medical Center Wall

YGNACIO VALLEY ROAD



..ID.02 - YGNACIO ENTRY PLAN SKETCH  
 1/8" = 1'-0"

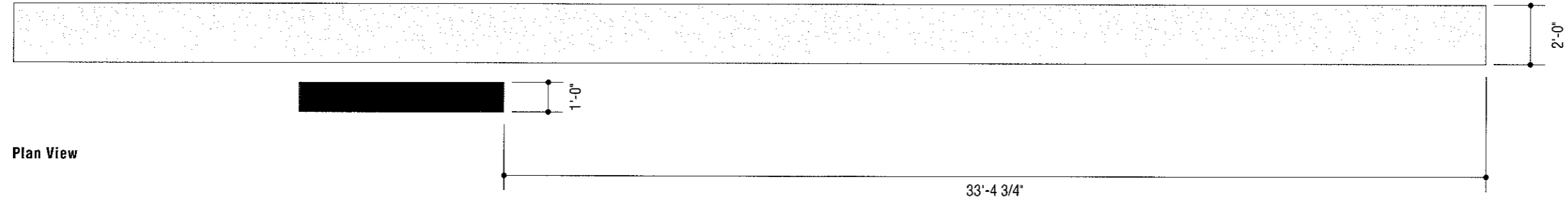

Plan View

Removable fabricated aluminum panels, edges filled and ground smooth, painted to match red PMS 200c

Copy to be 1/2" Deep from face of aluminum push-through white acrylic letters, returns sandblasted, internal fluorescent illumination

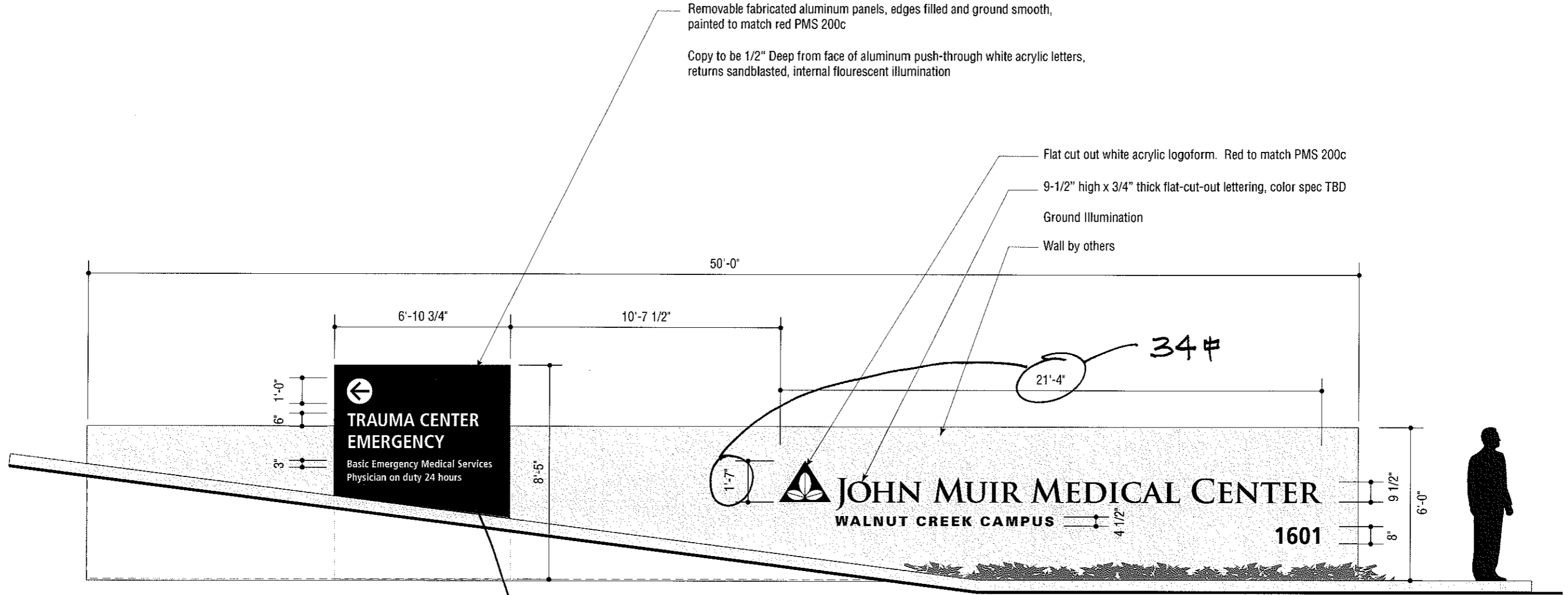

SIGNTYPE: E.ID.02 - HOSPITAL ENTRY I.D.  
Scale: 1/4"=1'-0"

Location 9

35#

69#

34#

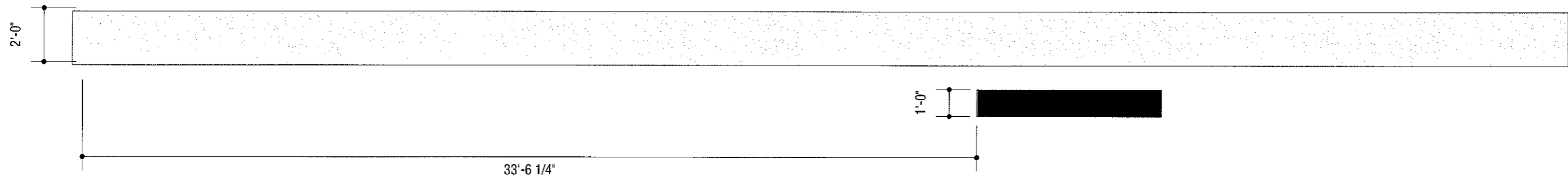

Plan View

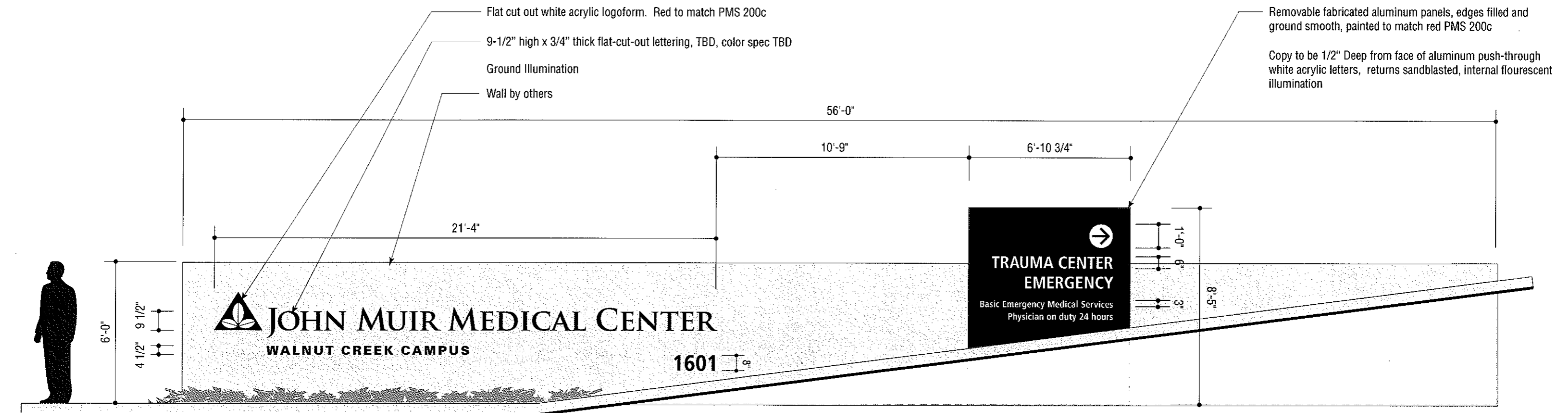

SIGNTYPE: E.ID.02 - HOSPITAL ENTRY ID  
Scale: 1/4"=1'-0"

Location 8

69 #

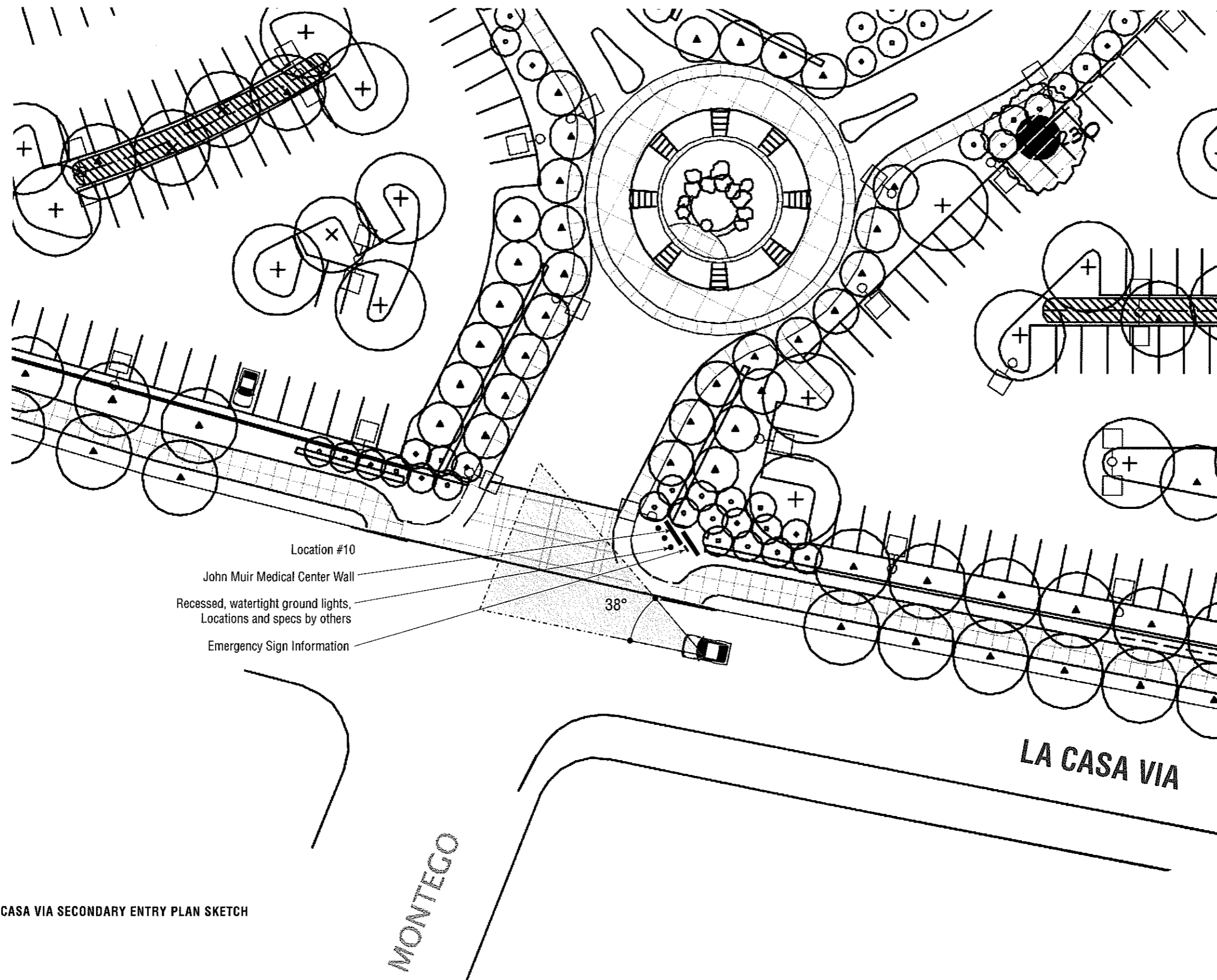

**SIGNTYPE: E.ID.02 - LA CASA VIA SECONDARY ENTRY PLAN SKETCH**  
 Scale: 1:40

See landscape plans for back wall length

See landscape plans for back wall length

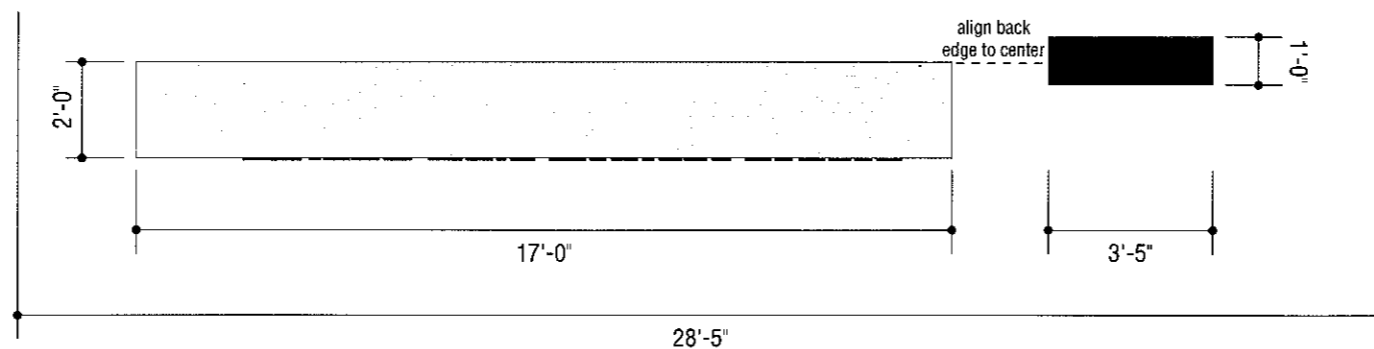

PLAN VIEW

Match l.s. drags?  
(inconsistent w/ sht 9.0)

rather tall - perspective available?

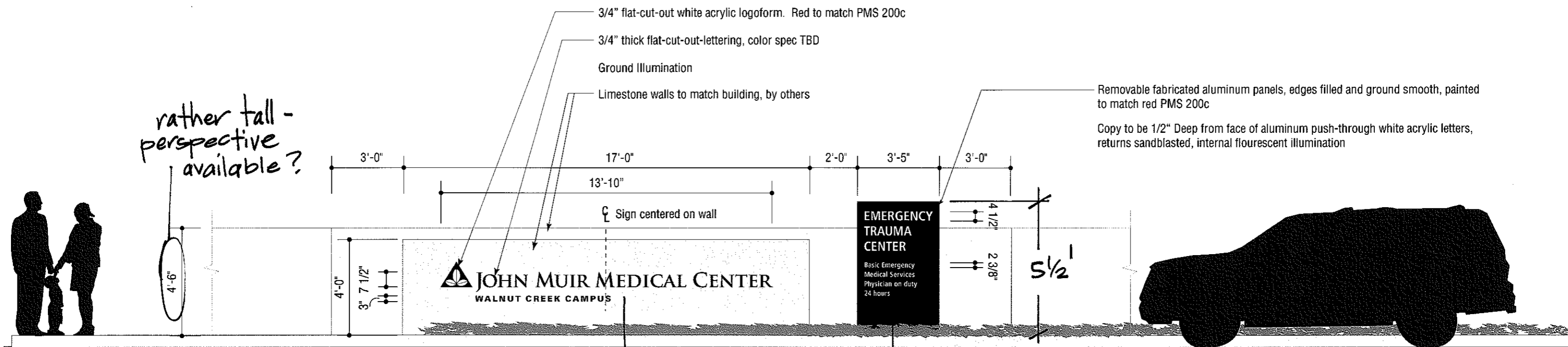

SIGNTYPE: E.ID.02 - HOSPITAL ENTRY ID  
Scale: 1/4"=1'-0"

Location 10

14 #

33 #

19 #

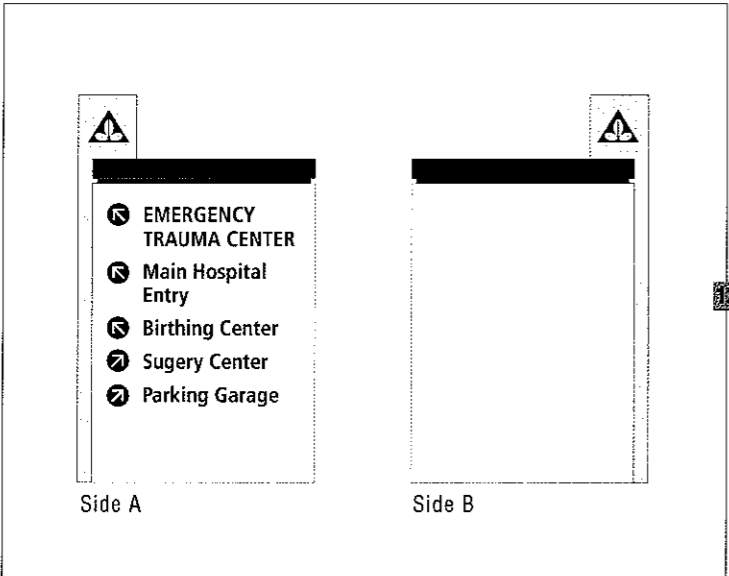
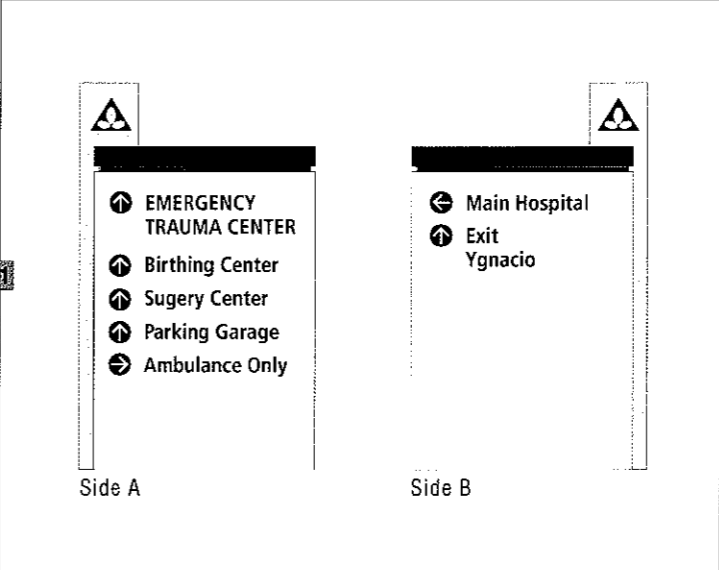
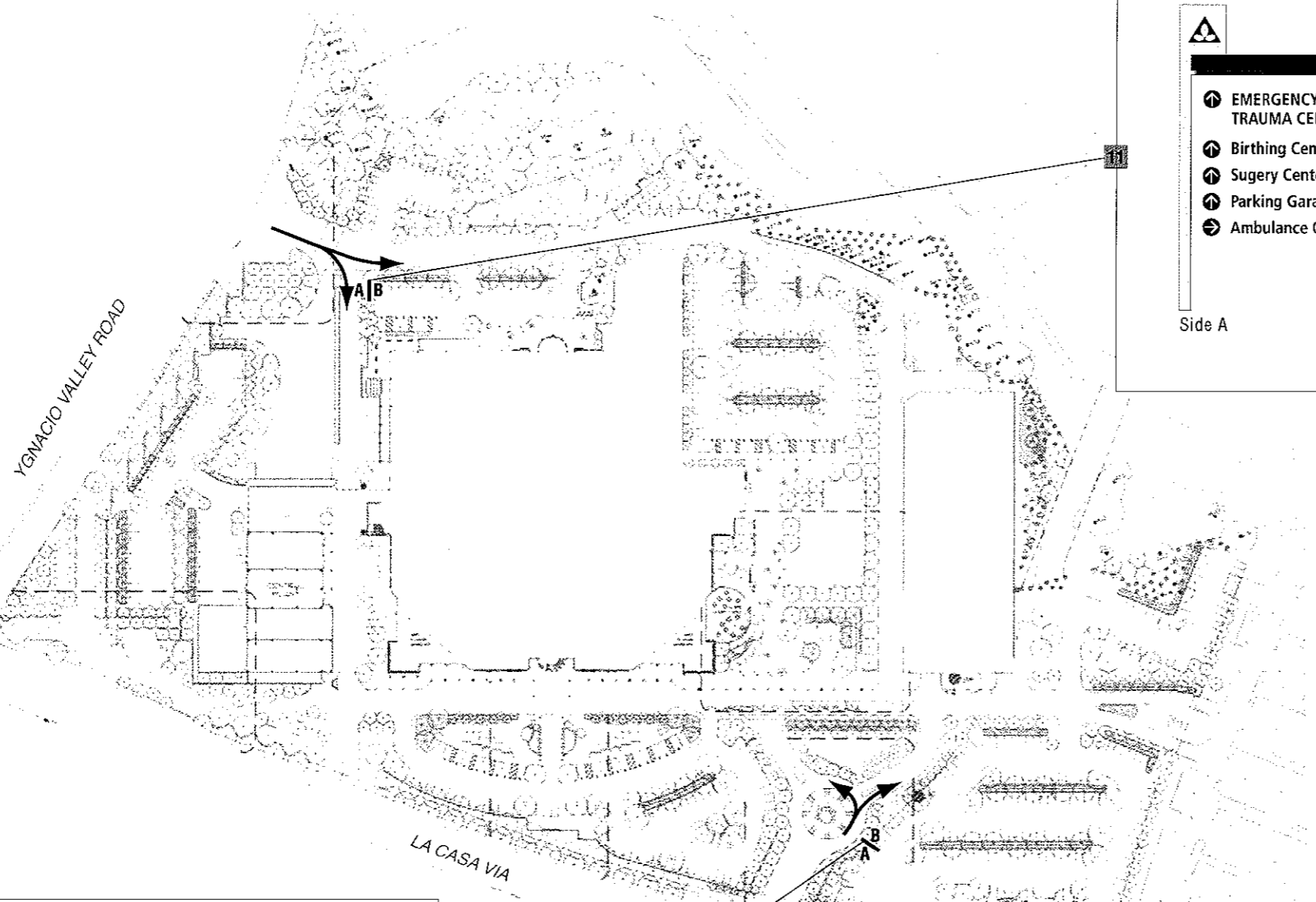

**MASTER SIGN PROGRAM**

© 2006 GNU Group. All rights reserved.

**E.DR.01  
 Vehicular Entry Sign  
 Location Plan**

Revisions/Bulletins	By
1.	8.10.06 DS

**Project No:** JM.061.01  
**Date:** 07.19.06  
**Scale:** No Scale  
**By:** DS

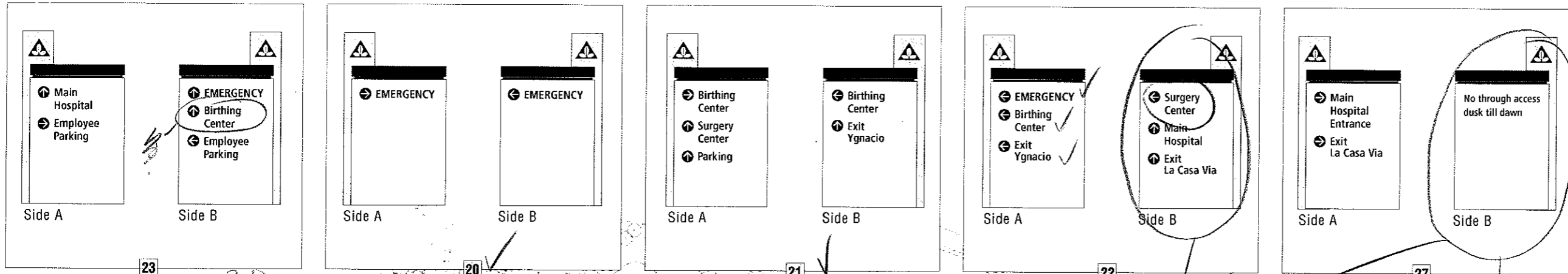

**GNU**  
 GNU Group  
 The Sign Standards Advantage™  
 Sign System Design  
 Network Procurement  
 3445 Mt. Diablo Blvd.  
 Lafayette, California  
 94549  
 925-444-2020 Telephone  
 925-444-2039 Facsimile  
 www.gnu-group.com  
 Offices in:  
 California  
 Arizona

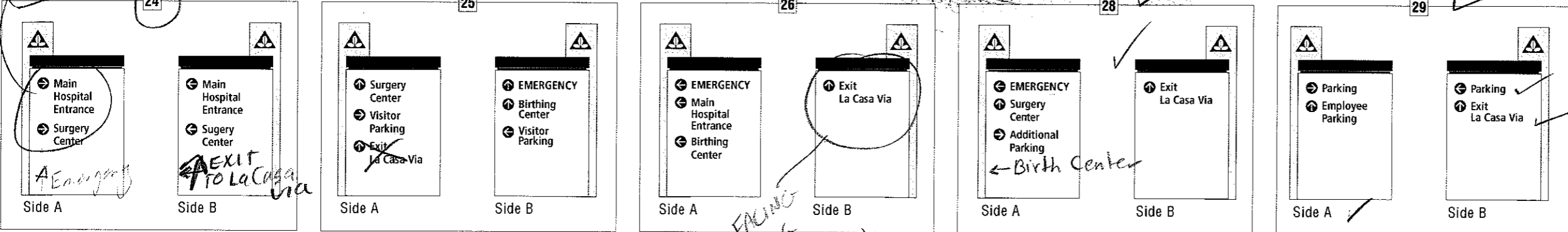
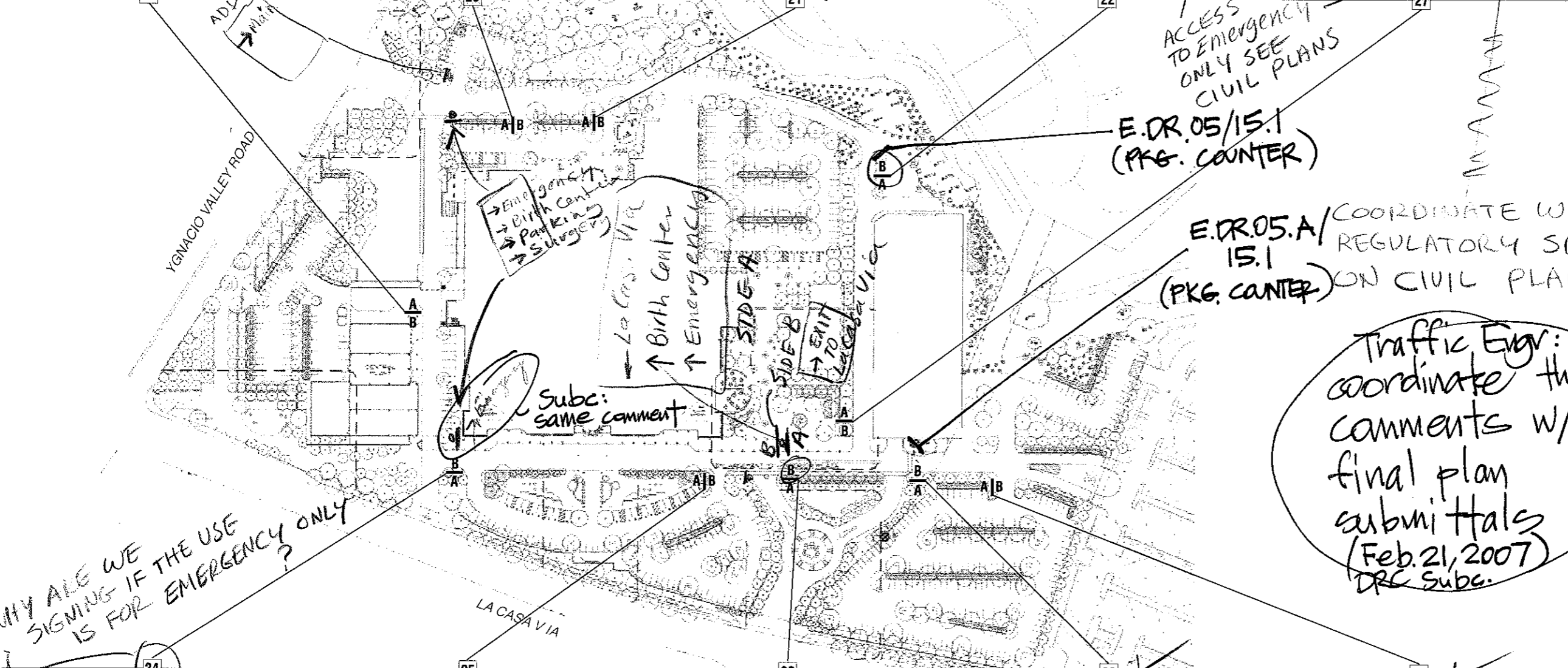

**MASTER SIGN PROGRAM**

© 2006 GNU Group. All rights reserved.

**E.D.R. 03  
 Vehicular Directional Sign  
 Location Plan**

Revisions/Bulletins	By
1. 8.10.06	DS
2. 9.25.06	DS

Project No: JM.061.01  
 Date: 07.19.06  
 Scale: No Scale  
 By: DS

**12.0**



**Walnut Creek Campus**

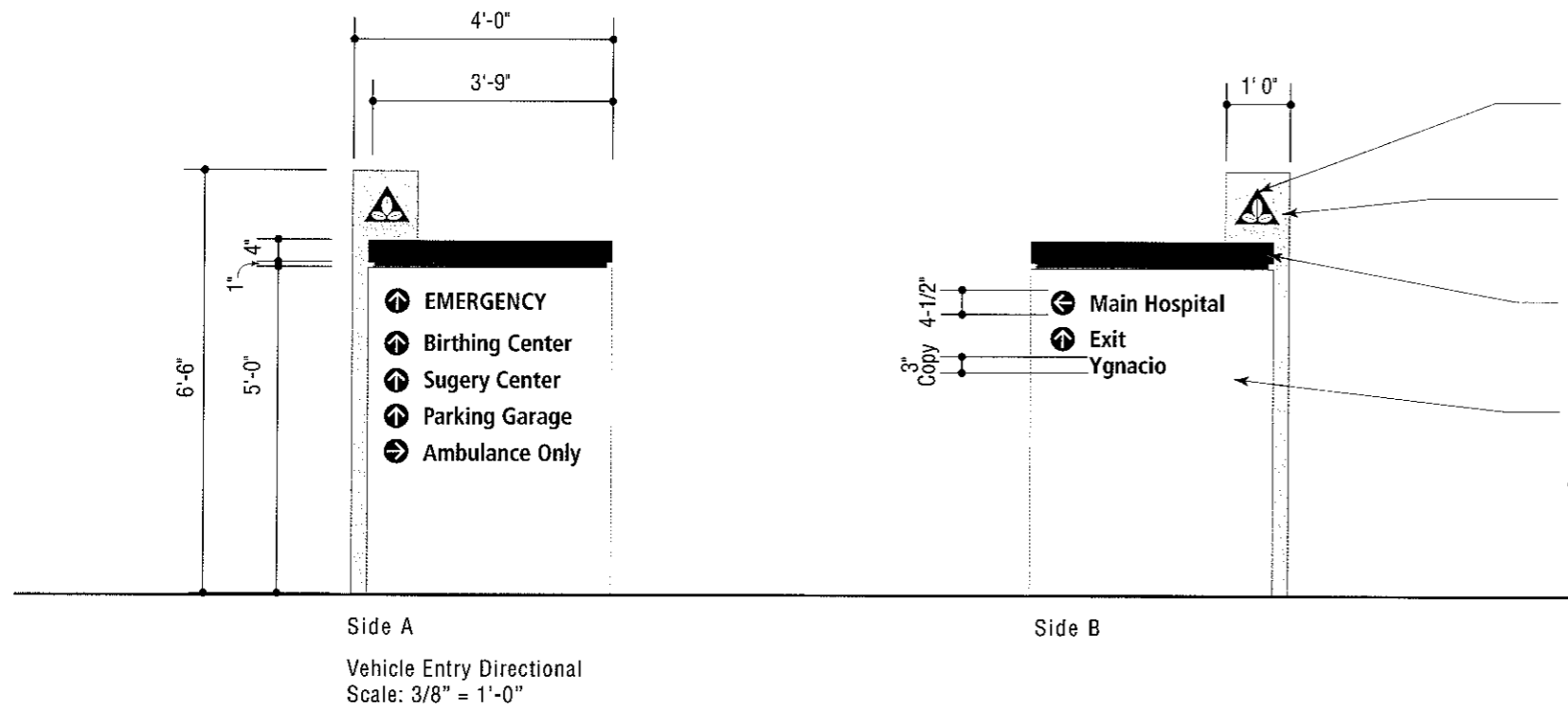

- 1" Thick acrylic logo, applied to surface, painted to match PMS 200c with white forms
- 1/2" Thick Stainless steel plate, vertical brush finish on all exposed surfaces, edges eased with 1/16" radius edge
- Fabricated aluminum panel, edges filled and ground smooth, painted to match PMS Black 7, Red Reveal painted to match PMS 200c
- Fabricated aluminum sign panels, edges filled and ground smooth, painted to match approved white with first surface reflective black vinyl copy
- 'EMERGENCY' Copy to be reflective red vinyl

*(2) @ 20# = 40#*

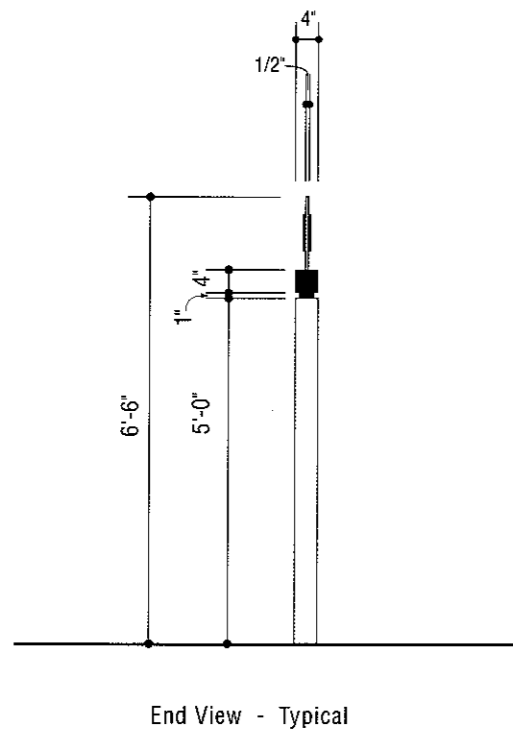

**Keynotes:**

**MASTER SIGN PROGRAM**

*Exterior Signage Standards*

© 2006 GNU Group. All rights reserved.

**Vehicular Directional  
 E.DR.01**

Revisions/Bulletins By

---



---



---



---

Project No: JM.061.01  
 Date: 07.19.06  
 Scale: 3/8" = 1'-0"  
 By: DS





**Walnut Creek Campus**

**Keynotes:**

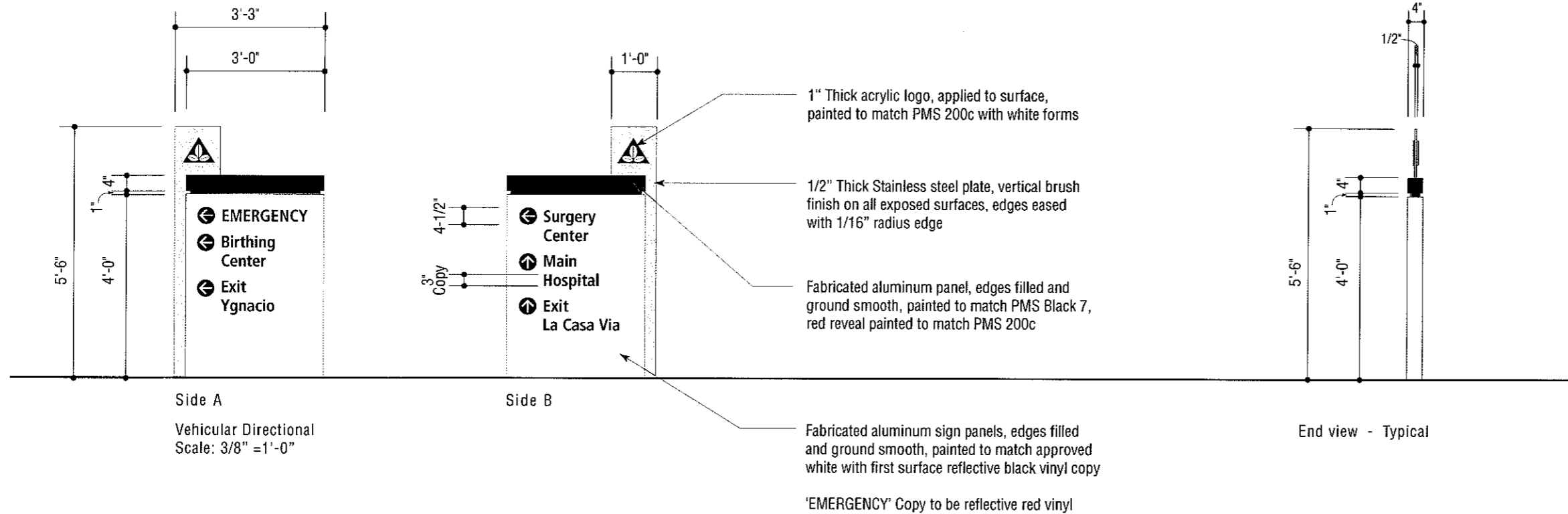

(11) @ 12" = 132" (includes pkg. cntr.)

**MASTER SIGN PROGRAM**

**Exterior Signage Standards**

© 2006 GNU Group. All rights reserved.

**Vehicular Directional  
 E.DR.03**

Revisions/Bulletins By

Project No: JM.061.01  
 Date: 07.19.06  
 Scale: 3/8" = 1'-0"



**Walnut Creek Campus**

**Keynotes:**

**MASTER SIGN PROGRAM**

**Exterior Signage Standards**

© 2006 GNU Group. All rights reserved.

**Secondary Directional  
 E.DR.04 / E.DR.04.A**

**Revisions/Bulletins By**

1.	9/25/2006	DS
----	-----------	----

**Project No:** JM.061.01  
**Date:** 07.19.06  
**Scale:** 3/8" = 1'-0"  
**By:** DS

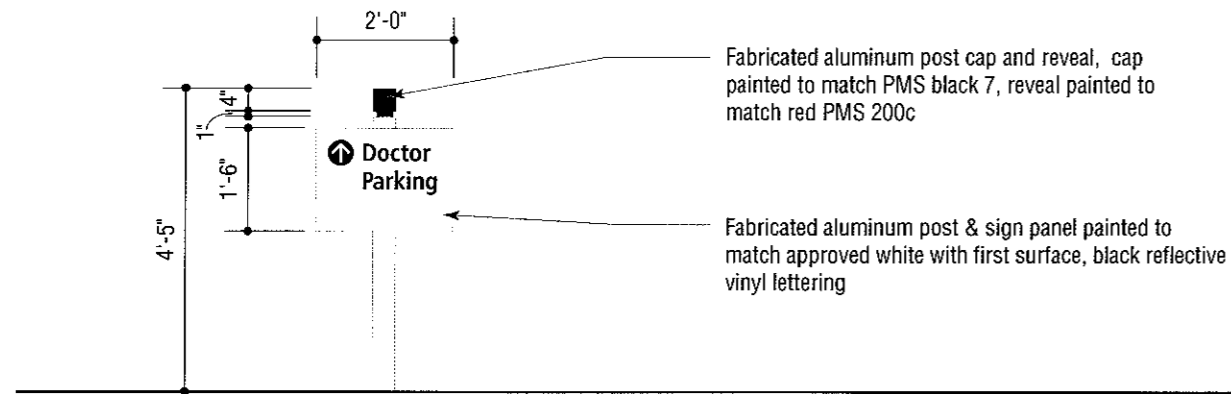

Location #40

Secondary Directional  
 E.DR.04  
 Scale: 3/8" = 1'-0"



Location #41

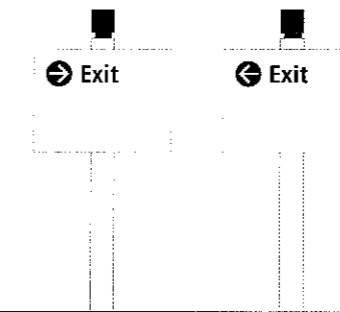

Side A Side B

Location #44

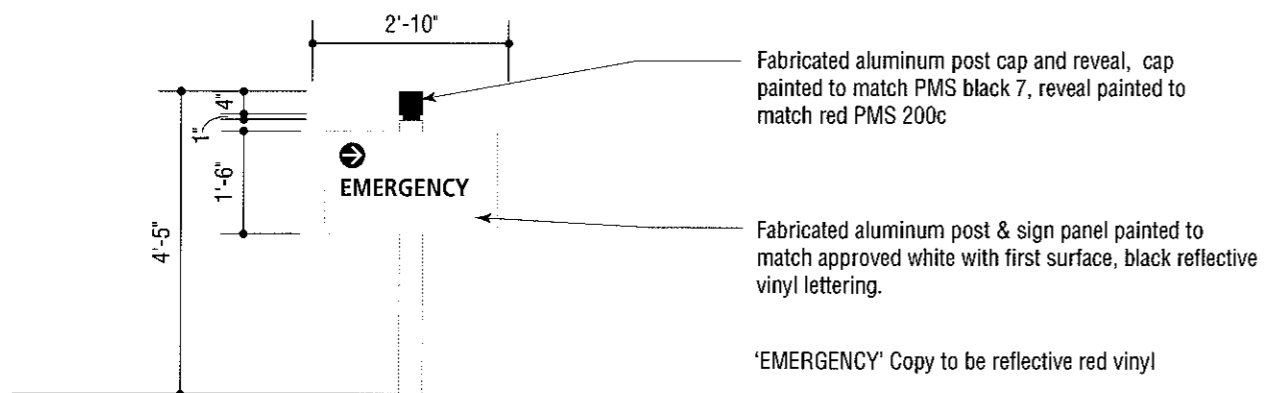

Location #45

Secondary Directional  
 E.DR.04.A  
 Scale: 3/8" = 1'-0"

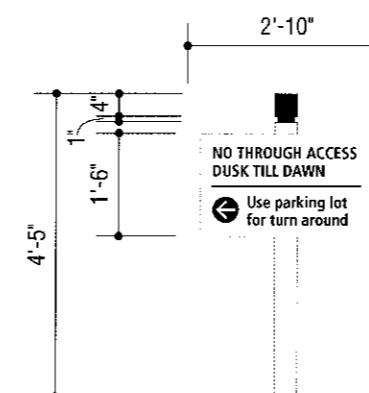

Location #46

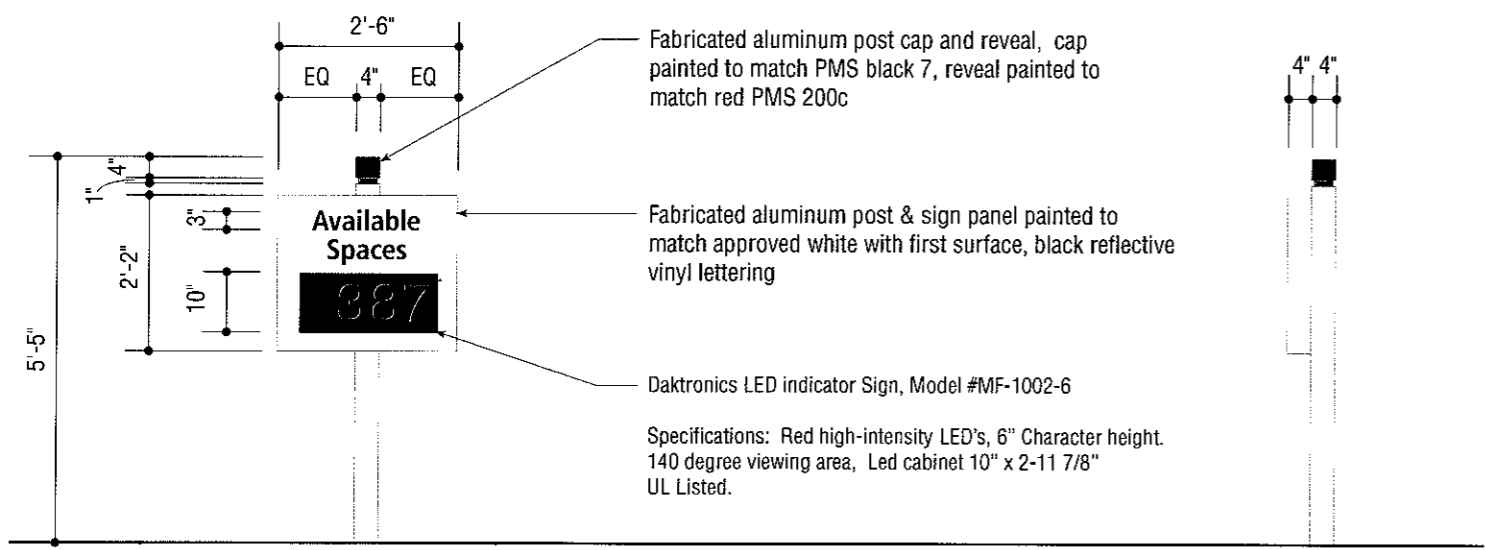

Location #48  
 Parking Counter Sign at North Garage Entrance  
 E.DR.05  
 Scale: 3/8" = 1'-0"

End View

Sign height is appropriate for drivers to easily read as shown.

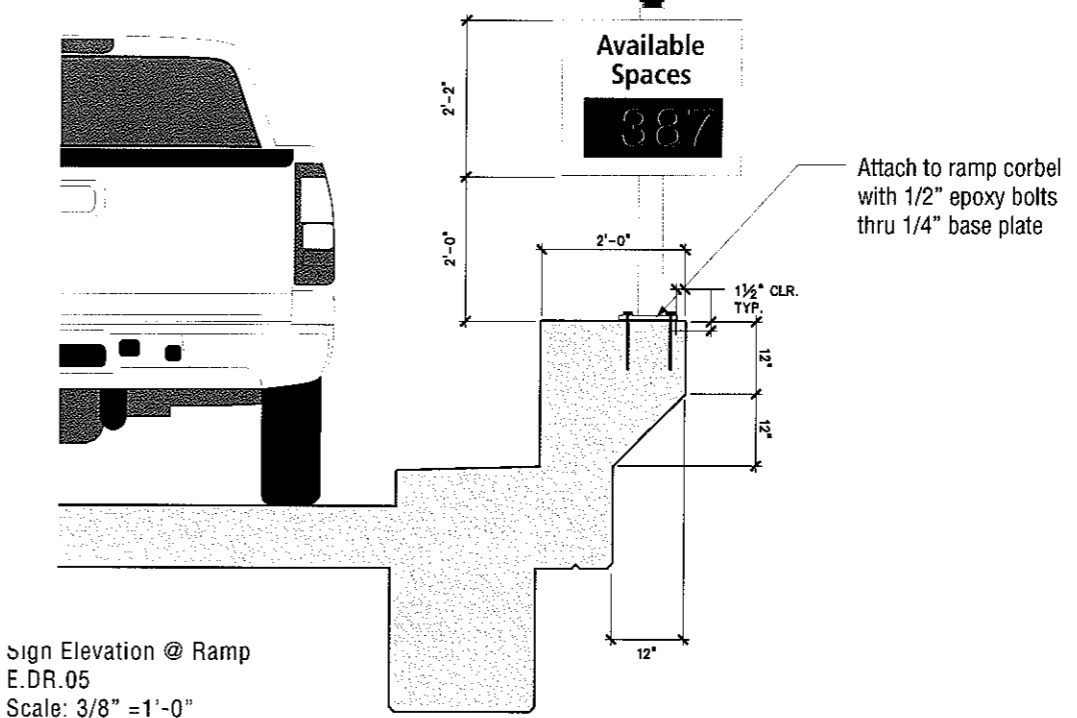

Sign Elevation @ Ramp  
 E.DR.05  
 Scale: 3/8" = 1'-0"

The Sign Standards Advantage™  
 Sign System Design  
 Network Procurement

3445 Mt. Diablo Blvd.  
 Lafayette, California  
 94549

925-444-2020 Telephone  
 925-444-2039 Facsimile  
 www.gnugroup.com

Offices in:  
 California  
 Arizona



**Keynotes:**

**MASTER SIGN PROGRAM**

**Exterior Signage Standards**

© 2006 GNU Group. All rights reserved.

**Garage Entry  
 Parking Space Counter Signs  
 E.DR.05 / E.DR.05.A**

Revisions/Bulletins By

1.	02.14.2007	DS
----	------------	----

Project No: JM.061.01  
 Date: 09.27.06  
 Scale: 3/8" = 1'-0"  
 By: DS

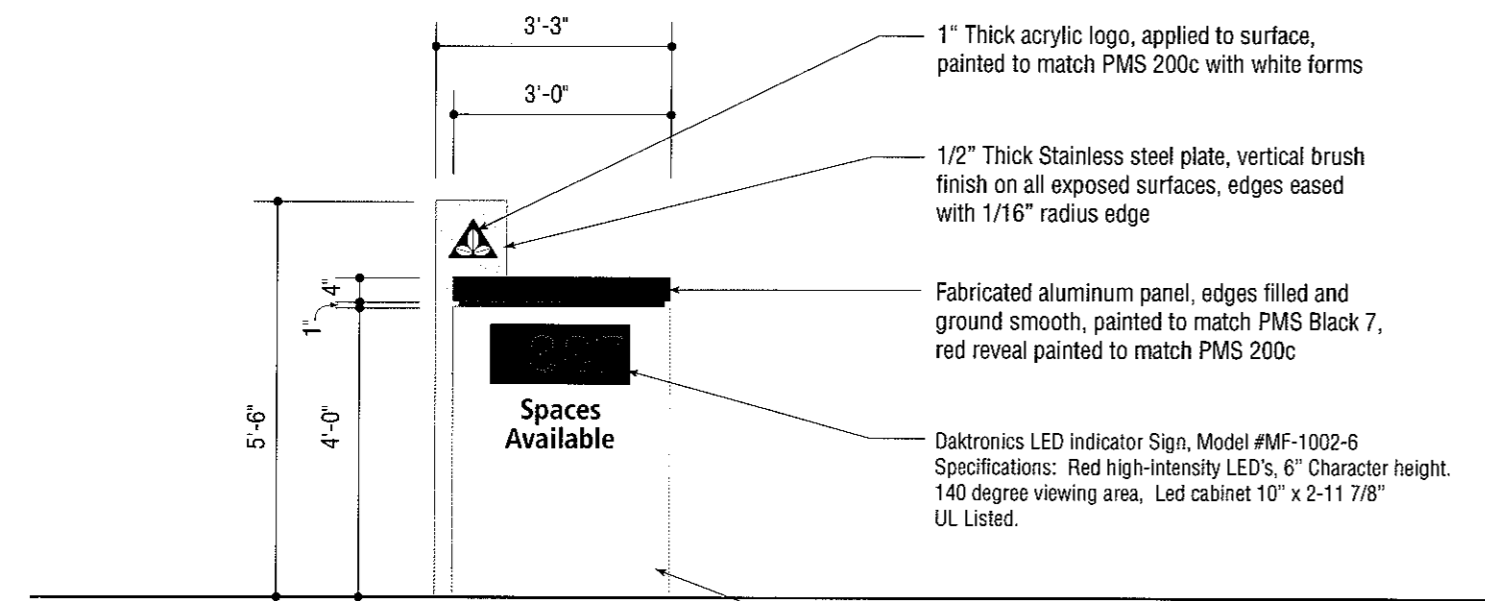

Location #49  
 Parking Counter Sign at South Entrance  
 E.DR.05.A  
 Scale: 3/8" = 1'-0"

Fabricated aluminum sign panels, edges filled and ground smooth, painted to match approved white with first surface reflective black vinyl copy

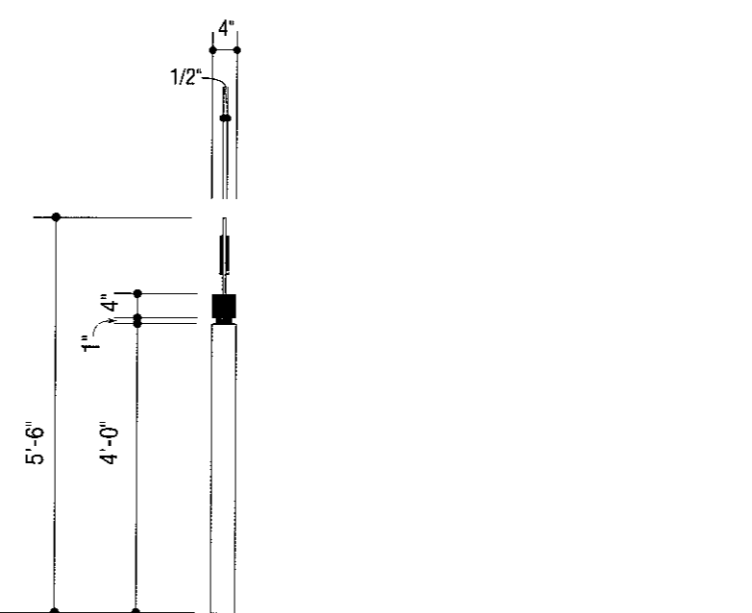

End View



**Walnut Creek Campus**

**Keynotes:**

**MASTER SIGN PROGRAM**

**Exterior Signage Standards**

© 2006 GNU Group. All rights reserved.

**Regulatory Signage**

Revisions/Bulletins By

Project No: JM.061.01  
 Date: 07.19.06  
 Scale: No Scale  
 By: DS

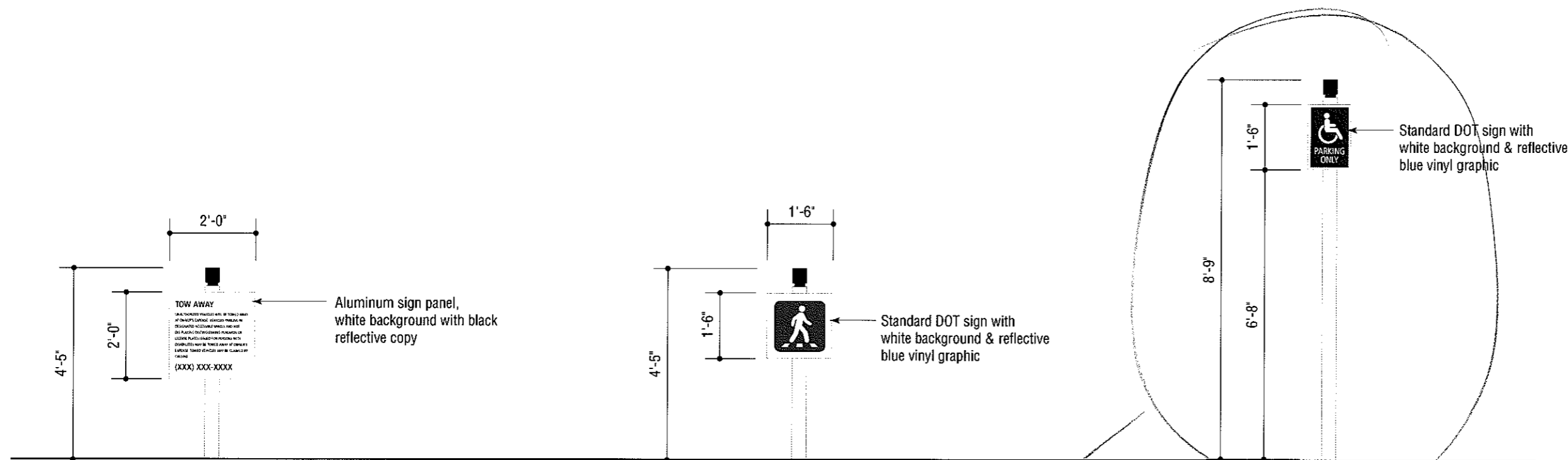

E.R.02  
 CVC Parking Regulations  
 Locations 60, 61, 62, 63

E.R.03  
 Pedestrian Crossing  
 Locations 70, 71

E.R.04  
 Accessible Parking Stall  
 Locations 80 thru 98

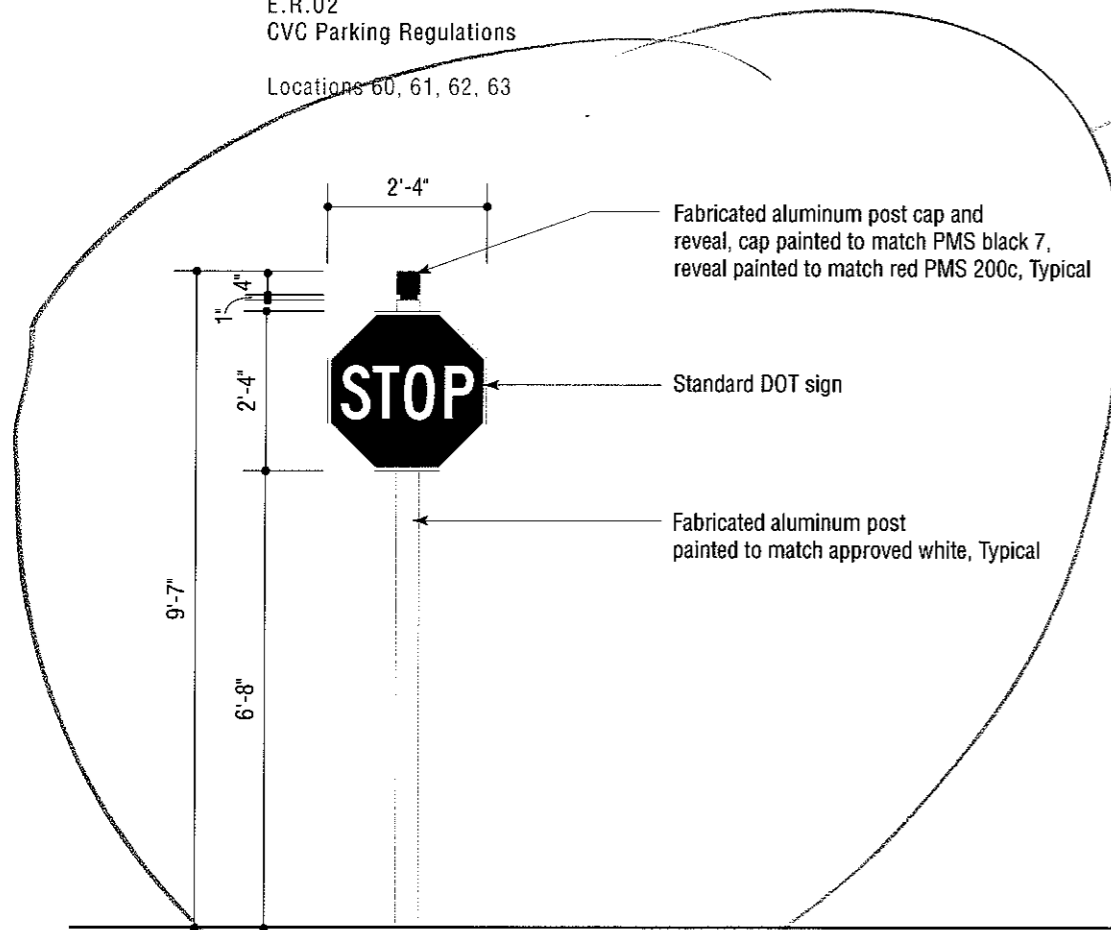

E.R.05  
 Stop Sign  
 Locations 100 thru 109

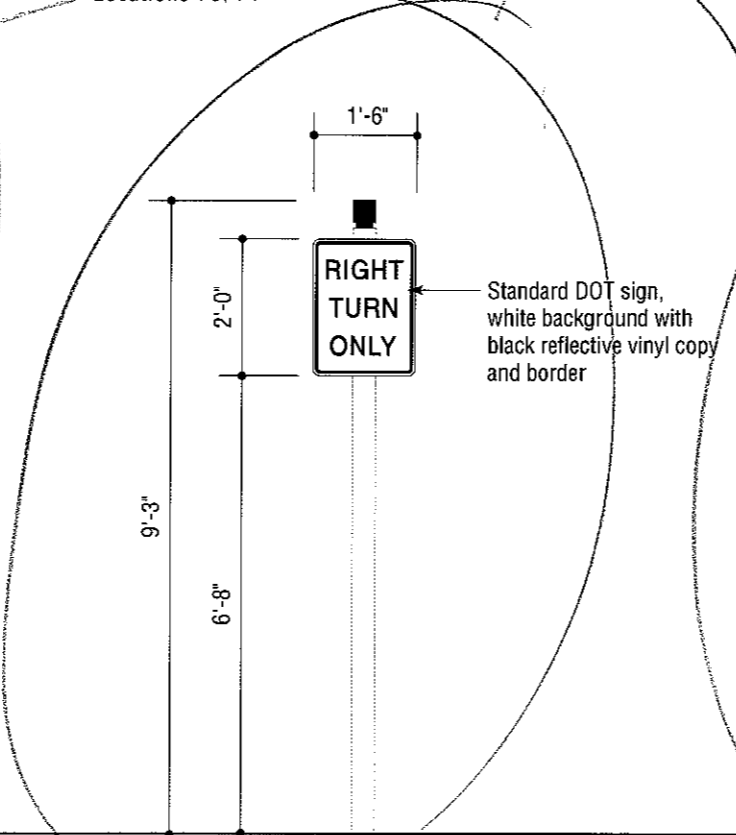

E.R.06  
 Right Turn Only  
 Location 45

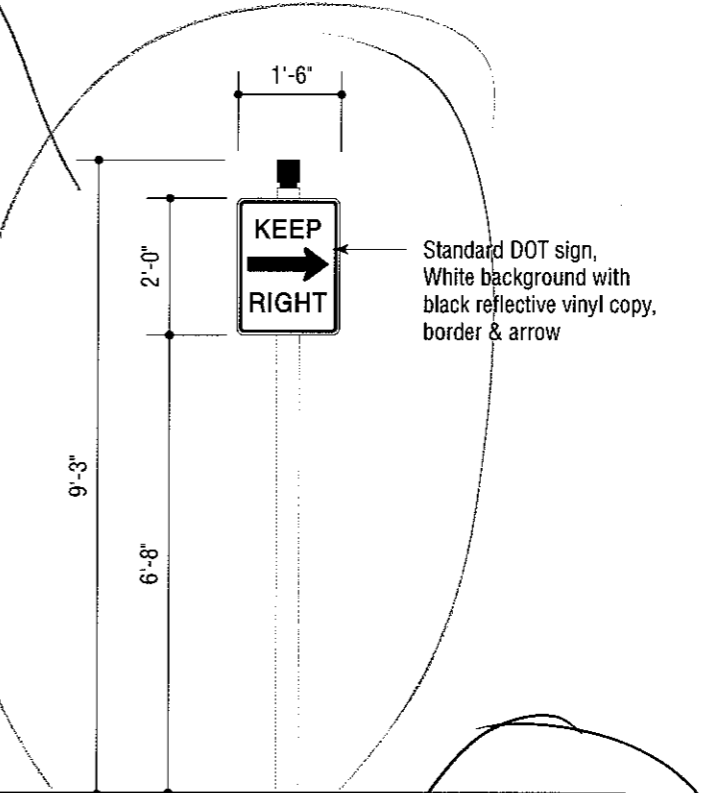

E.R.06  
 Keep Right  
 Locations 42, 43, 46

DO NOT INSTALL  
 CUSTOM MADE SIGNS  
 FOR THESE MUTCD SIGNS  
 SEE CIVIL PLANS

Traffic  
 Engr.

***Section 4***  
***Building Identification Signage***

**GNU**

---

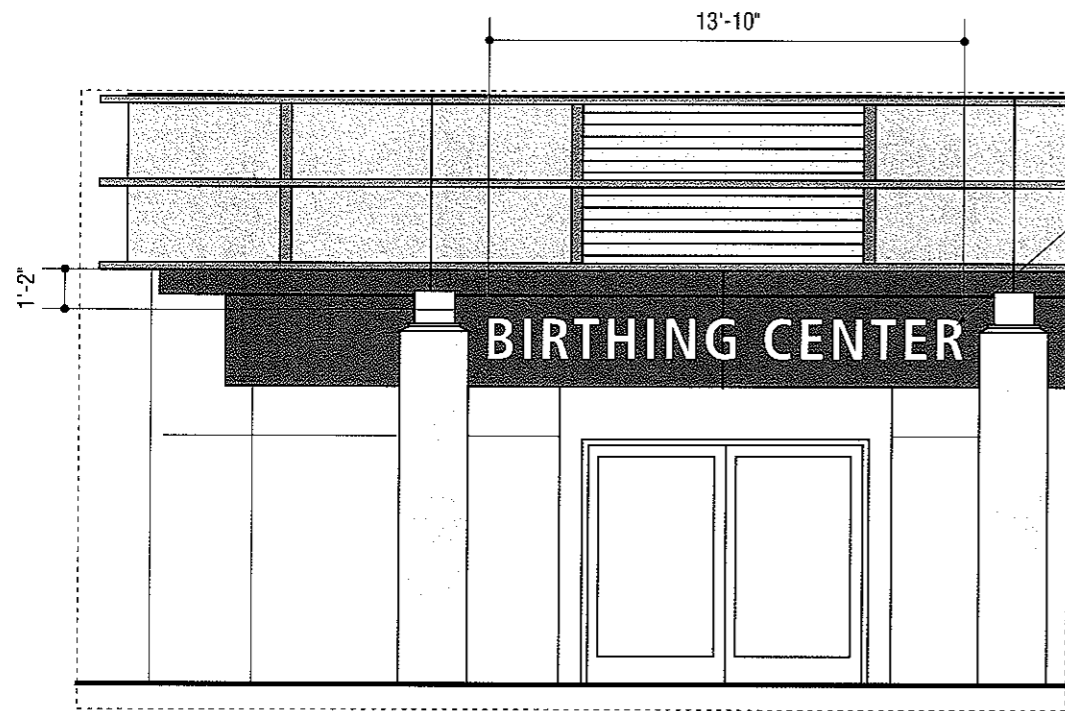

Partial Building Elevation  
Scale: 3/16"=1'-0"

Location 1

3" Deep, aluminum fabricated channel letters, 3/16" white acrylic faces, internal illumination with white, low voltage LED's, return color TBD.

Sign centered between columns

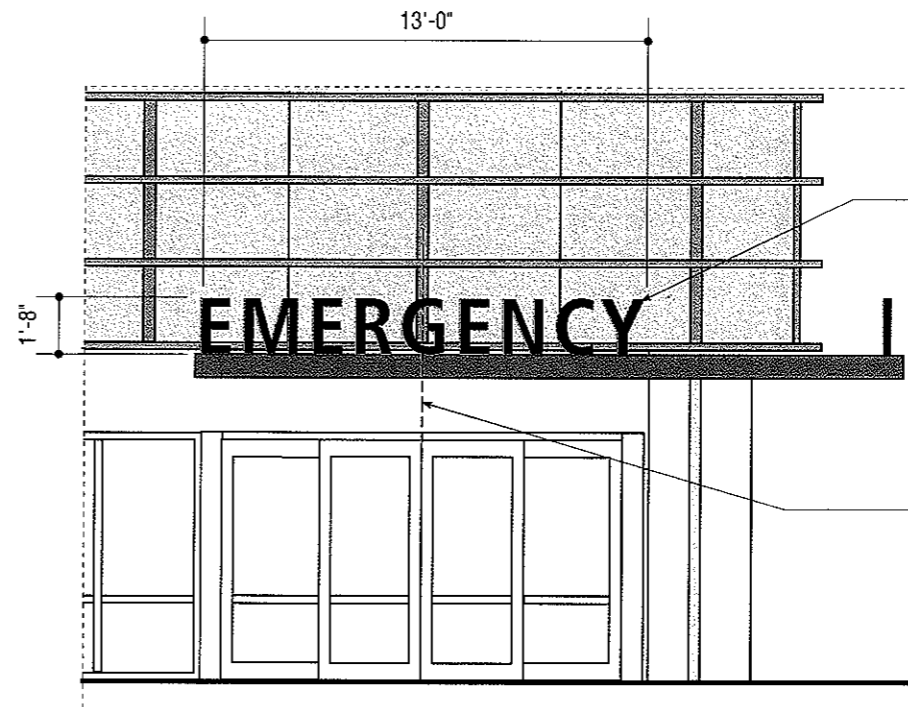

Partial Building Elevation  
Scale: 3/16"=1'-0"

Location 2

3" Deep, aluminum fabricated channel letters, 3/16" red acrylic faces, internal illumination with red, low voltage LED's, return color TBD.

Letters mounted to canopy as shown.

Sign centered over doorway

SEE SHIT. 3.5 FOR DIMENSIONS

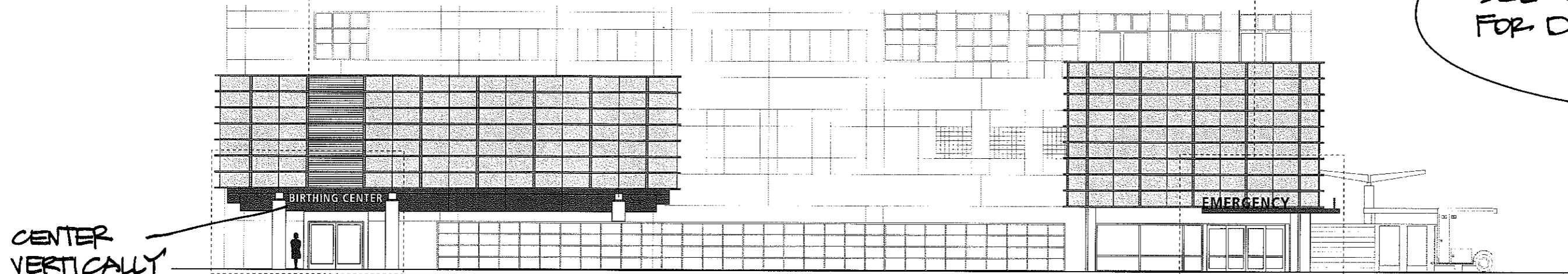

CENTER VERTICALLY

Building Elevation  
Scale: 1/16"=1'-0"

3" Deep, aluminum fabricated channel letters, 3/16" red acrylic faces, internal illumination with red, low voltage LED's, return color TBD.

Letters mounted to canopy as shown.

13'-0"

⊕

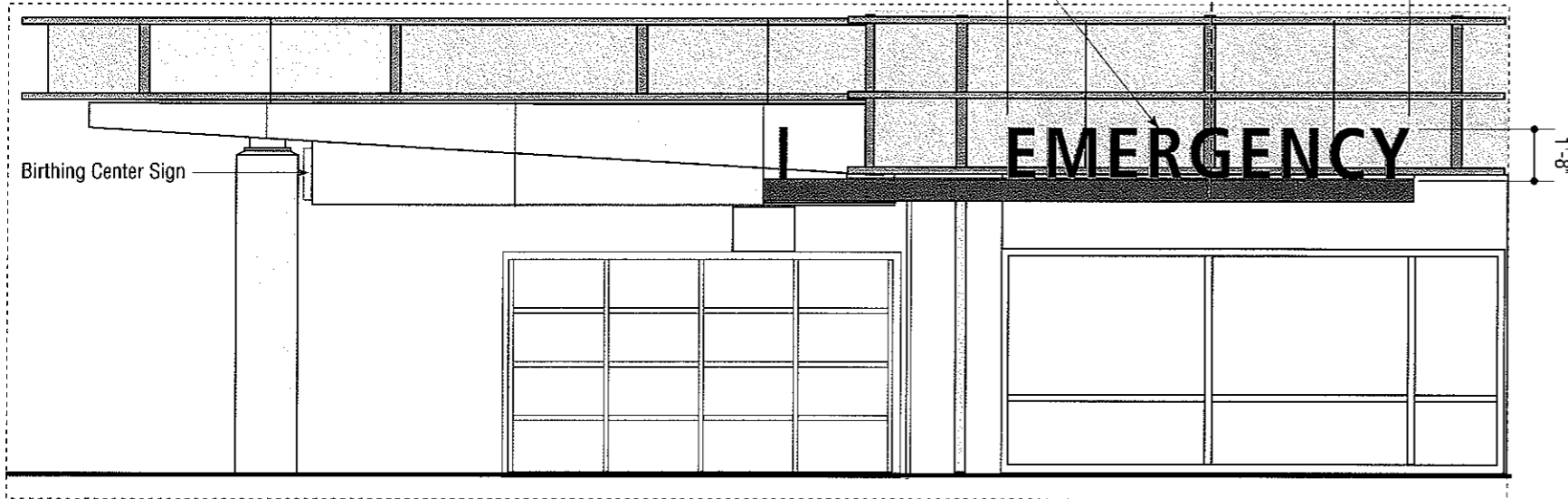

Partial Building Elevation  
Scale: 3/16"=1'-0"

Location 3

Aluminum sign panel painted white with first surface vinyl graphics mtd. to columns as shown.

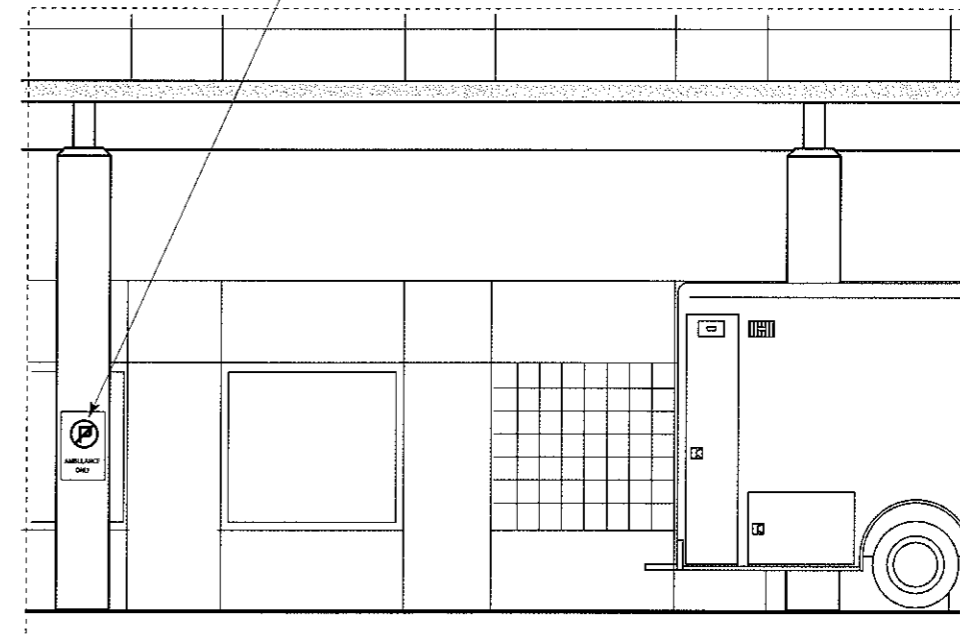

Partial Building Elevation  
Scale: 3/16"=1'-0"

Locations (121, 122, 123, 124)

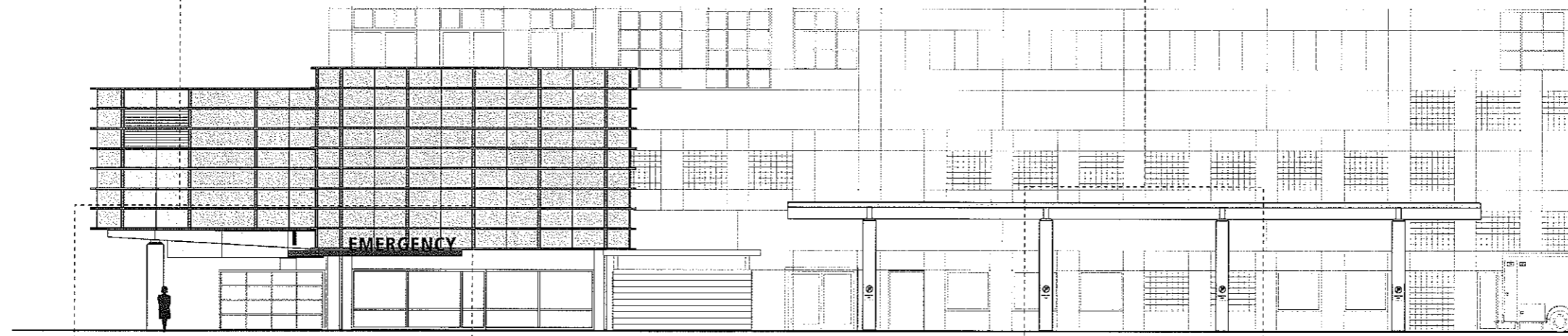

Building Elevation  
Scale: 1/16"=1'-0"