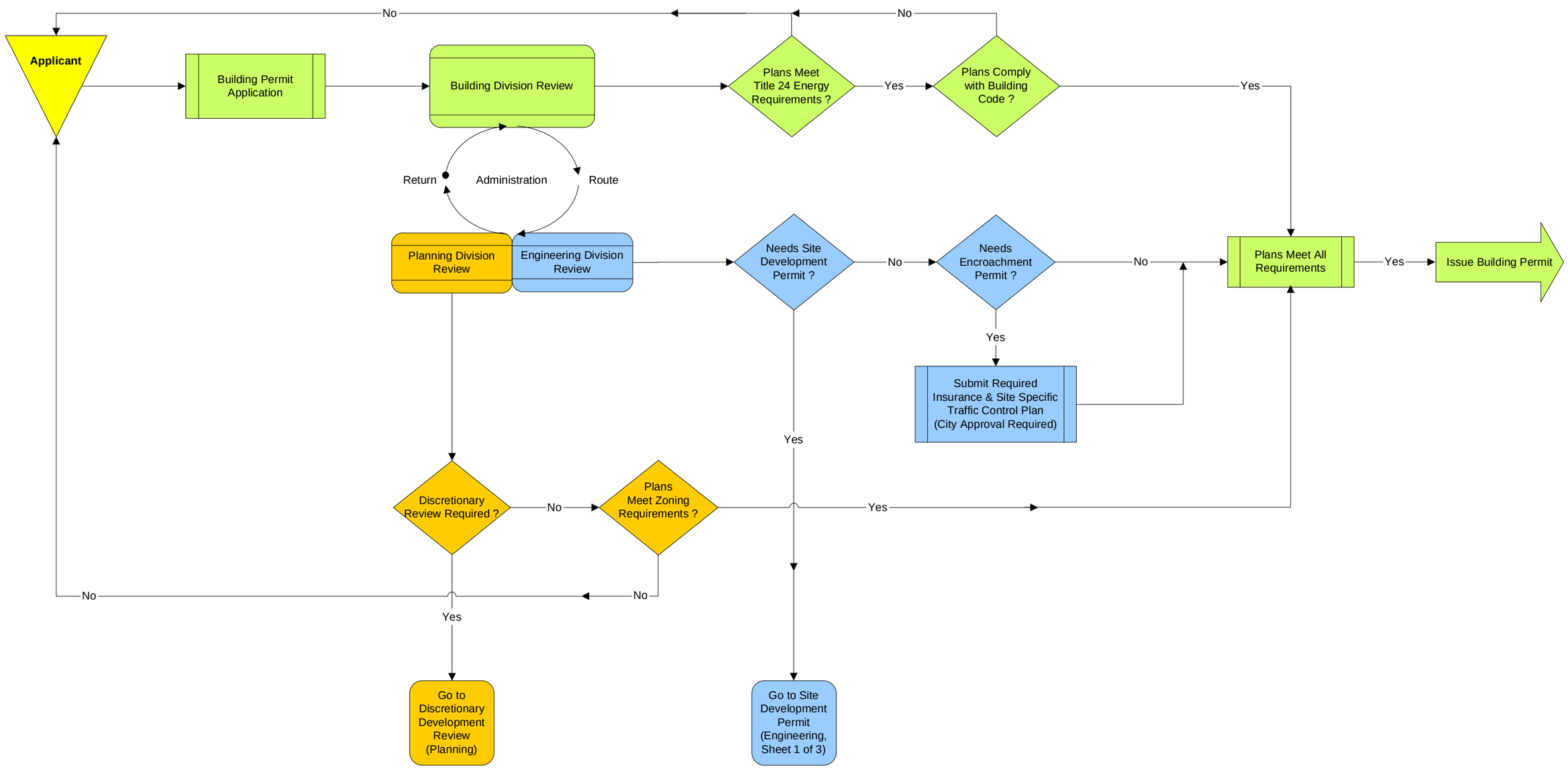

DRAFT FOR REVIEW 08JUN09

CITY OF WALNUT CREEK

BUILDING PERMIT PROCESS (TYPICAL)
BUILDING DIVISION
COMMUNITY DEVELOPMENT DEPARTMENT